Albany KG Times

The Only Newspaper Published in the City of Albany

VOLUME XLIII | ALBANY, CALIFORNIA, WEDNESDAY, FEB. 15, 1978 | NUMBER 23

George, Lewis elected to City Council seats

ECE--new approach to classroom instruction

By WOODY JOHANNES

ALBANY — It could be described as a highly constructive ego trip. Certainly it's an opportunity to play a key role in the education of Albany's children and, hopefully, have some impact on Albany's future.

That should be enough inducement to provide an adequate staff of volunteers for the local Early Childhood Education (ECE) programs. With statewide expansion of ECE funding, Cornell, Marin and Vista schools will need a number of civic-minded citizens to handle the increased workload.

"Within our district we have made a strong commitment to the smallest pupil-teacher radio possible," Penny Schmahl, Vista principal, said yesterday, "and to meet this commitment, we're encouraging active parent-participation in our classrooms.

"Recent discussions with the children and with adult volunteers indicate that just about everyone agrees that having parents in the classroom is beneficial to the students and a rewarding experience for the participating adults.

"For those who have had no experience along these lines but would like to become involved in the program we will conduct training sessions. These workshops will cover some of the major factors involved in the work — instruction on methods of getting a child's attention, presenting a lesson, handling the child who isn't especially cooperative — things of this nature."

Volunteers are needed in several categories. A number will be trained as "Classroom Helpers" — aides who work on a regular basis from one to three hours a week, assisting teachers and helping children. The instructional groups will be small and the instructional plan will be prepared by the teacher.

A second group titled "Library Assistants" will assist children in selecting and checking out books, conduct story hours, file, type, shelve returned books, and listen to children read. Volunteers working in this division can serve on a regular or occasional basis.

Those desiring to work at home may aide in preparing bulletin boards, reading and correcting children's compositions, obtaining materials needed for scheduled activities, and "handling a miscellaneous number of tasks."

Finally, there is the "one-shot volunteers" — those who can work occasionally but want to participate as their schedules permit. These volunteers will be asked to share their talents in the arts and crafts, and in math, writing, puppetry, story telling, cooking, sewing, weaving, photography, model-making, "and the scores of other fields that must be taught or supervised by professionals or technicians."

"The success of these ECE programs depends, in large part, on community involvement," Principal Schmahl said. "We're asking those who would like to join us in this project to call the Vista, Marin or Cornell schools."

The ECE program, "currently in a state of transition," according to a California State Department of Education spokesman, "and some changes are expected to give local schools and boards of education increased felxibility in their approach to improving their educational programs."

ECE volunteers are expected to be a prime force in this innovative philosophy of education.

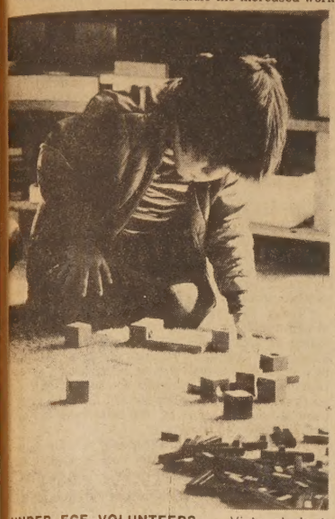

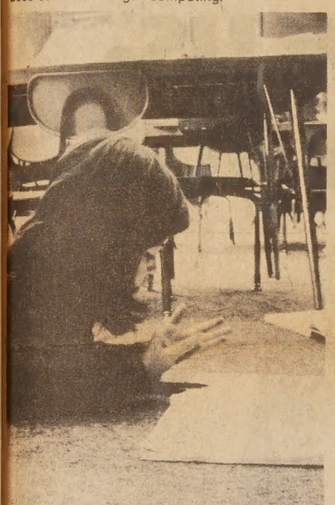

UNDER ECE VOLUNTEERS — Vista student (above) considers the problem of a square peg and a round hole, while (below) an earnest pupil does some four-finger computing.

Athletic Boosters drive for members

ALBANY — The Albany Athletic Boosters are inviting this year's Booster members "and anyone else who wishes to join next year" to a general meeting at the high school this evening at 7:30. The session will be held in Room 13 with co-presidents Marietta Chamness and Abe Karim presiding.

The main topic of discussion will be how to increase membership and how to involve members more in Booster activities," Booster Andy Heffernon said this morning.

There will be a drawing at which five free membership cards will be given away. As you may or may not know, a membership card gets the bearer into games at half price.

We'll also discuss the possibility of a super membership card which will entitle the bearer to free admission to all home games. Membership money goes back to the students in many forms, one being the purchase of equipment."

Other business includes the discussion of the format of future meetings, and special nights to bring together coaches, players, and parents involved in a particular sport.

"In order to serve the community we need the community support, and that means participation at our meetings," Heffernon added.

The Athletic Boosters have scheduled an awards dinner for the athletes participating on seven teams and for the spirit girls. The fete will be held at Veterans' Hall at Memorial Park on Feb. 22, at 6:30 p.m. "All parents are asked to bring food and will be phoned."

The teams being honored are girls' JV and varsity basketball; boys' freshman, JV, and varsity basketball; and JV and varsity wrestling.

Jerome Blank re-elected to board of NAR

ALBANY — Albany Realtor Jerome Blank has been installed for a second term as a director of the National Association of Realtors during the association's annual mid-winter meetings in Atlanta.

As a director, Blank assists in formulating association policy and in determining the thrust of Realtor programs. He will be serving a three-year term as director. He was president of the California Association of Realtors in 1977, vice president in 1976, and chairman of the

(Turn to Page 2, Col. 4)

Rites for 4 victims of crash

KERN COUNTY — The remains of an Albany family, killed in a violent accident on Highway 5 as they waited in their car for a mudslide to be cleared, were returned to Hawaii for services and interment.

Gin Psaan "Jim" Huang, 31, his wife, Yen Yen, 28, and their two young children were killed Feb. 4 when their car, stopped near Lebec by a mudslide across the highway, was smashed by another vehicle traveling nearly 100 mph.

The Huang vehicle was stopped at the end of a line of cars when it was hit. The California Highway Patrol said officers who had stopped traffic saw the speeding vehicle approaching the line of cars, but efforts to stop it failed.

The Huang's two children, Chia Yeng, six, a girl, and Chiech Liang, seven, a boy, were dead at the scene.

Mrs. Huang died two hours later at the Kern County Medical Center. The father died Sunday.

Mr. Huang was employed at a Berkeley grocery store. The family had moved here from Hawaii last year.

The CHP said the driver of the speeding car, Dan A. Dirlam, 18, of Reseda, was arrested and charged with felony drunken driving and felony manslaughter.

A coroner's spokesman said the bodies were cremated in Bakersfield and sent to Hawaii for interment.

Registration deadline for muni election

ALBANY — Voter registration for the April municipal election will close on March 13, Pat Dempster, city clerk, announced today.

"Those who have moved (even from one apartment to another within the same building), or have changed their name or party or have recently established residence here, must register if they intend to cast ballots in the April election," Clerk Dempster said.

Residents may register at the office of the city clerk, at 1000 San Pablo Ave., from 8:30 a.m. to 5 p.m. daily, Monday through Friday, and in the fire station adjacent to the City Hall in "the early evening and on weekends."

Those having questions concerning the procedure may call the clerk's office at 644-8523.

DOWN TO RIO — The Dan Massons of Albany returned recently from a 28-day cruise aboard the Royal Viking Star. Departing from Ft. Lauderdale, the ship made calls at Bridgetown, Devil's Island, Recife, Rio de Janeiro, Salvador, St Johns and St. Thomas.

Equipment available at city's Tool Loan Bank

ALBANY — The City of Albany Public Works Department today reminded Albany residents of its "Tool Loan Bank" operating through the Housing and Community Development Program.

Using federal funds from the program, tools have been purchased which may be loaned to residents who are performing repair or maintenance work on their homes.

"The list of tools is extensive: Hand tools, ladders, plumbing tools, power tools (belt sander, circular saw, drills, etc.), landscaping equipment (including a rototiller) and more," Robert Guletz, director of Public Works, said.

The following rules apply:

1. Tools may be borrowed and returned between 4:30 and 6 p.m. Mondays through Fridays only, at the City Corporation Yard, 507 San Gabriel.
2. For information as to availability or to make reservations, call Bob Kendall at 644-8542.
3. Borrower must show proof of residency and demonstrate ability to use tool(s).
4. Borrower may be owner or tenant but may only use tools on his or her own residence.
5. Borrower must be responsible for tools and sign a release upon taking the tools.

New policy on tennis courts set

ALBANY — The Park and Recreation Commission at its last regular meeting took under consideration "the many requests and complaints received about non-resident use of the tennis courts at Memorial Park on weekends," and took the following action:

Effective March 1, 1978 the two lower courts at Memorial Park will be reserved for residents only on Saturdays, Sundays and holidays. Reservations will be accepted at the Albany Parks and Recreation Department Office prior to 12 noon on Fridays, for the weekends. Reservation by telephone will not be accepted. There will be a charge of $1 for reservations.

A listing of those times the courts are reserved will be posted on a centrally located area. All applicable rules are still in effect and this does not affect open play during the week.

New fishing regulations

ALBANY — California sport fishing regulations booklets for 1978 are now available at most places where fishing licenses are sold, the Department of Fish and Game advised anglers today.

The new rules spelled out in the 32-page booklet will take effect March 1.

Recall backers are victorious

ALBANY—In a decisive reaffirmation of the Nov. 15 recall, Louis George and William Lewis Sr. were elected Tuesday to the Albany City Council.

They will serve out the six-week, unexpired terms of recalled councilmen Patrick Griffin and Michael Gleason. George and Lewis were the two candidates endorsed by the Griffin-Gleason recall committee.

In a low voter turnout, George received 1,713 votes and Lewis 1,723 votes. Their nearest competitor psychologist Andrew W. Heffernon received 672 votes.

Though Griffin's name was on the special election ballot, the California Court of Appeal recently ruled the votes could not be counted because Griffin had been recalled. Gleason was not a candidate in the election.

City Attorney Lawrence Saler ordered a "courtesy count" of Griffin's votes to be issued this afternoon.

The vote totals for the other candidates were: Ray F. Beitz, 582; Clayton G. Berling, 623; Joseph Pujols, 44; Robert H. Good, 357; and Gregory H. Pearson, 29.

George, owner of Albany Television Service, and Lewis, a federal government employee, received the support of an alliance of business interests and residents who opposed the more liberal politics of Griffin and Gleason.

The vote was tabulated on a computer and the count was completed an hour after the polls closed. A total of 3,118 of Albany's 8,803 voters, 35.7 percent went to the polls to cast their ballots for the two vacancies on the council.

(Turn to Page 2, Col. 1)

US survey of Albany scheduled

ALBANY — Local representatives of the U. S. Bureau of the Census will conduct a survey of employment in the Albany area during the week of February 20, John E. Tharaldson, director of the Bureau's regional office in Seattle, announced today.

The survey is conducted monthly for the U.S. Department of Labor, using a scientifically designed sample of approximately 70,000 households throughout the United States. Employment and Unemployment statistics based on the results of this survey are used to provide a continuing measure of the economic health of the nation.

"For example," Tharaldson said, "in December the survey indicated that of the 98.9 million men and women in the U.S. civilian labor force, 92.6 million were employed. The nation's unemployment rate was 6.4 percent, compared with 6.9 percent in October. This was the lowest unemployment rate recorded since the fall of 1974.

"Information supplied by individuals," he added, "is kept strictly confidential by law and the results are used only to compile statistical totals."

Holiday deadline on ads

ALBANY — Because of the Washington Birthday holiday Monday, Feb. 20, display advertising deadline for the Feb. 22 edition of the Albany Times is scheculed at noon on Friday, Feb. 17.

Deadline for classified advertising for the edition will be 4 p.m. Friday.

WINDOW PROBLEMS
Solve your window problems with trouble free
ALUMINUM WINDOWS
We Use the Highest Quality Materials with Personalized Service ... guaranteed leak proof.
FREE ESTIMATES
CALL License No. 255693
ron long • general contractor
For all your Remodeling Projects. Over 10th Year
525-3264 525-1421

A Shocking Novel of Power, Passion and Corruption

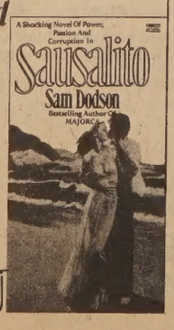

In paperback $1.95
FAWCETT GOLD MEDAL

1 PREHOP NOW! CLEANERS
Exceptional Quality!
Dependable Service!
Off-Street Parking
1 Block Above Safeway
1538 Solano 526-8861

ALBANY CINEMA
Solano Ave. 524-5656
Mel Brooks
New comedy
HIGH ANXIETY
7:00 & 9:00

The egg shop & apple press
omelets · hot cider · pastry and a few other things
LET'S CELEBRATE FEBRUARY
THE MONTH OF LOVE
Buy One Omelet & Get One FREE
• of equal value •
WITH THIS AD
Good Only Through Feb. 19, 1978
at 1892 Solano Ave., Berkeley Only
8 a.m.-3 p.m. daily

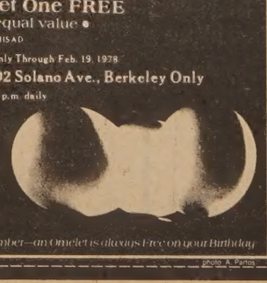

Remember—an Omelet is always Free on your Birthday
photo A. Parlos

In twelve months you can train for a paralegal career.

Case # 0156
ATKINS VS. BROWN

From family law to litigation, Saint Mary's College Paralegal Assistants Program provides the knowledge and skills necessary to join this growing profession. The program offers a wide range of courses. A faculty of practicing attorneys. Internships. And career placement counseling. Applications for April admission are being accepted now.

Day classes in Oakland or evening classes in Moraga.

Take your choice of times and locations: daytime at the Clorox Building in downtown Oakland (adjacent to BART's City Center Station) or evenings at the Moraga campus. Call 376-0548 for information.

SAINT MARY'S COLLEGE
Paralegal Assistants Program

ELECTION

(Continued from Page 1)

After the vote count was in, George said he was "very happy the people of Albany have shown confidence in me. I hope they continue to show confidence in me in the April election."

George and Lewis will face several of the same competitors they faced in the special election when they will run for full terms on the council on April 11.

George lost his last bid for the council two years ago. He said he has attended almost every council meeting since then.

The Nov. 15 recall, led by housewife Janis Mulhall, took Griffin and Michael Gleason off the council five months before their terms were to expire. Mayor Joyce Jackson narrowly retained her seat on the council in the recall.

Since the recall, the council has functioned with only Mrs. Jackson, and council members Robert Luoma and Lewis Howell. Luoma and Howell took no official position in the recall, though on the council they were open adversaries of Griffin, Gleason and Mayor Jackson.

The Albany Times

Official Newspaper of the City of Albany and the

THOUSAND OAKS TIMES

(formerly Hilltop Mirror)

ILA MAE WILSON
Publisher (1934-1975)
Published Every Wednesday
1247 SOLANO AVENUE
ALBANY, CALIF.
By Brown Newspaper Publishing Co., Inc.
Phone: 525-1510
P.O. Box 6158

Subscription Rate $12.00 per year

IF YOU CAN'T STOMACH EXERCISE — The stretching routine being demonstrated by the small rock 'n rollers is not for you, says Roberta Lew (foreground), an Albany YMCA instructor. Roberta is limbering up the Beginners' Gymnastic Class, prior to putting the group through tumbling, trampoline and floor exercises.

Rampal to conduct 'master class'

SAN FRANCISCO — Flutist Jean-Pierre Rampal will offer a two day master class at the San Francisco Conservatory of Music during his three month transcontinental tour this winter. Rampal, who is lauded by critics as one of the greatest flutists in history, will conduct classes at the Conservatory, March 27, 2-5 p.m. and March 28, 9 a.m. to 12 noon.

Further information regarding registration and auditions may be obtained from the Conservatory Office of Public Relations, 564-8086.

Custody issue

"Child custody rights" will be the subject of two workshops sponsored by Pro Per Collective.

The first is set for Feb. 21 from 3-5 p.m. at the South Berkeley Library, 1901 Russell St.

BLANK RE-ELECTED

(Continued from Page 1)

state's Legislative Committee in 1975. He also is an honorary director of the Berkeley Board of Realtors.

Blank recently was appointed to Lt. Gov. Dymally's Economic Development Committee. He was a city councilman for Albany and served as its mayor for three years. He also is a former member of the Alameda County Assessment Appeals Board.

The National Association of Realtors, headquartered in Chicago, has more than 575,000 members in 50 states, the District of Columbia, Puerto Rico, Guam and the Virgin Islands.

Search for Albany man abandoned

ALBANY — Search for 34-year-old Ron Sova of Albany, missing since Feb. 3 on Mount Shasta, has been abandoned. A Siskiyou County Sheriff's Department spokesman said today that there "is virtually no hope of finding Sova alive".

"If he survived the first night he was lost he would have been lucky", Sheriff L. E. Taylor said. "The reason we did an air search last week was on the off chance he was still alive.

Sova, who resided at 820 Lexington Ave., was climbing the mountain with a friend, Ed Peterson, also of Albany, during the snow storm. Peterson lost sight of Sova and he was never seen again, Taylor said.

Sova was near the summit when he vanished. He was outfited with an ax, down jacket, jeans, slacks and a sweater, but did not have food.

Officials said at the time he disappeared that there was a chance he could survive if he was able to find a cave and stay in it during the wild storms that hit the mountain during the following days. The storms delayed the searches for several days, and subsequent air searches of the area turned up no traces of the missing man.

Albany Chamber of Commerce reports...

A Chamber of Commerce has been defined as a voluntary organization of the business community uniting the efforts of business and professional individuals to improve the economy and build a better community. The overall objective of the Chamber of Commerce is to ensure progressive and orderly economic development, in order to make the community a better place in which to work and live.

Whether in a large urban city or a small rural community, the policies and programs of the Chamber are determined by its Board of Directors, elected by the membership. They, in turn, select an executive officer, in our case at the Albany Chamber of Commerce we are indeed fortunate to have Mr. Hal Denham, as our manager and his Secretary, Mrs. Irene Mac Williams, whose basic function is to organize and execute the Chambers' programs.

The variety and scope of Chamber activities is unlimited, depending on the needs of the community and the desire and ability of the Chamber to carry them out.

The Chamber represents and promotes the area's economy, and encourages business and industrial investment, broadening the tax base and providing employment. To business prospects and newcomers the Chamber represents the community's "front door."

The Albany Chamber of Commerce is also involved in non-commercial areas such as education, human relations, environmental, cultural and governmental concerns. These problems are very important to our community and your Chamber of Commerce is a viable force in helping in seeking solutions to today's social problems.

Today, as it was in 1768 when the first Chamber of Commerce was formed 8 years before the Declaration of Independence, the basic concept of a Chamber of Commerce remains the same: a voluntary organization representing all segments of the community with the potential for marshalling the energies of its membership toward the accomplishment of common goals for the betterment of community, state and county.

Any firm or individual sharing a common interest in community improvement is eligible for membership. Call Chamber at 525-1771 or 525-1858.

Yours in interest of our community
Edward H. Elliott, President

Put these tips and some spare fuses near your fuse box.

With a flashlight, they may help should your lights go out.

Be Prepared. Know where your fuse boxes or circuit breakers are located. Locate the main switch box—usually near the spot where the PG&E electric service wires connect to your house, or near your PG&E electric meter. Locate any additional fuse box or boxes—usually in a closet or utility room. Keep spare fuses handy.

Check the Neighbors. If your lights should go out, check to see if other homes in your neighborhood have lights. If the power is off in your home only, you may have a blown fuse or tripped circuit breaker.

Determine the Cause. Blown fuses or tripped circuit breakers are often caused by having too many lamps or appliances connected to one outlet or circuit. Another possibility is a defective cord on a lamp or appliance. To check, unplug all lamps or appliances on the affected circuit, looking for defective plugs or cords while doing so. Replace the blown fuse or reset the tripped circuit breaker, following the procedures given below. Then plug each lamp or appliance back in one at a time. A defective one or an overload will cause the fuse to blow, or circuit breaker to trip, again.

To Replace a Fuse. First turn the main switch to "OFF." Make sure that your hands are dry and that you are standing on a dry surface. Look for the "blown" fuse; the "window" may be blackened, or there may be a visible gap in the fuse element. Replace the blown fuse with one of the proper amperage rating, usually one of not more than 30 amps. Never use a penny or other metal object to "bridge" the blown fuse, as this could cause a house fire. Turn the main switch to "ON." If only part of the lights in the house come on, this may indicate that a circuit breaker has tripped, or a fuse in a branch fuse box has also blown. Check these fuses in the same way you did at the main switch. Branch box fuses have a maximum rating of 15 or 20 amps.

Cartridge Fuses. Be sure the main switch is "OFF" while you are changing cartridge fuses. You won't be able to visually tell exactly which cartridge fuse is blown. In this case, test by safely replacing each fuse with a new one until you find the blown fuse. Generally it's a good idea to replace all cartridge fuses in a circuit when one blows.

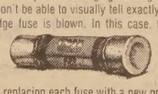

To Reset a Circuit Breaker. A tripped circuit breaker will probably be out of the "ON" position. Move the affected circuit breaker handle all the way to the "OFF" position (for some circuit breakers, a moderate pressure in the "OFF" direction is necessary to cause them to reset). Then, move the handle to the "ON" position. If the affected circuit breaker does not indicate that it has tripped (its handle has not moved from "ON" position), and you do not know which circuit breaker controls the affected circuit, try resetting all circuit breakers.

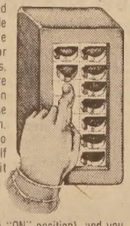

Some Added Safety Tips. Never plug in electrical appliances near bathtubs or basins. Never wash coffee pots or frying pans while they are still plugged in. Make sure that electric tools are properly grounded (with a 3-prong plug), or are of the U.L. approved "double-insulated" type. When you unplug an appliance, pull the plug—not the cord.

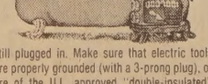

Still in the Dark? If you've followed all of these procedures and you're still in the dark, don't hesitate to call PG&E. We'll be happy to help.

PG and E

You know us. We know you.

You know the Mechanics Bank.

For over 70 years we've been here in the East Bay contributing to the growth of our people and communities.

In that time we've helped thousands of families just like yours build new homes. Or improve the ones they own.

We've helped hundreds of new East Bay businesses get off the ground. And we've loaned money to many more to expand or get through hard times.

We've also continued to provide financial assistance in other areas. Like buying or leasing a new car. Helping establish one of our many Retirement Plans. Or organizing a Living Trust.

And right now, we're handling over 60,000 checking and savings accounts for people planning for their present and future needs. That's more than any of the other banks in our service area.

What does all this mean? It means that unlike almost any other bank, we at the Mechanics Bank devote everything we have to the East Bay. All our energy, all our services, and all our resources.

And because we do, we think we know you.

We know you want a full range of banking services. Without the "big bank" attitude that often accompanies them.

We know that when you have a question or problem you want to discuss it with someone right here, right now. Not an anonymous voice in another city.

Most important, we know that you're not very different from us. Your car breaks down just like ours. And your roof springs leaks, too. And when these things happen, you want a bank you can count on.

Whatever banking needs you may have, we think you'll find it refreshing to deal with people whose ideas, interests, and attitudes are closer to home.

The Mechanics Bank. You know us, we know you.

The Mechanics Bank
Closer to home

EQUAL HOUSING LENDER

Member FDIC

RICHMOND: 9th and Macdonald · 22nd and Macdonald · 42nd and Macdonald · **SAN PABLO:** 14330 San Pablo · **ALBANY:** Washington and San Pablo · **EL SOBRANTE:** 3884 San Pablo Dam Road · **PINOLE:** 795 Fernandez · **EL CERRITO:** Fairmont and San Pablo · 250 El Cerrito Plaza.

Albany Hometown News

The annual hearts'n-flowers routine is being given its annual run-through by Albany Soroptimists and Rotarians. The clubs are planning a valentine dinner in Spenger's banquet room, Friday evening, and Albany Lions are invited to join in the festivities. A no-host cocktail half-hour will precede the dinner at 7:15.

Incidentally, two Soroptimists — Ellen Zapata and Miriam Gilsenan — are celebrating their birthdays on the day of the party. However, Soroptimist President Chris Kantaris, who was born on the actual Valentine Day, may have to stretch her celebration into a three-day run.

• • •

Another affair of the Hart — this one Moss Hart's "Light Up the Sky" — is going into production as the Albany Community Theatre's first play of its first season. The comedy concerns the relationships of people involved in producing a play, enduring the ecstasy and the agony that extends from opening night jitters to the hour of truth when the early edition reviews arrive.

The theme is expected to evoke an intensly sympathetic response from the amateur thespians. Auditions for the four female and nine male roles will be held from 7 to 10 on Tuesday and Wednesday evenings in the Albany High School's Little Theatre. Call backs are slated Feb. 28 at the Albany Memorial Park Clubhouse.

Stephen Drewes has been named to direct the play.

Also named, in an election session held recently at the clubhouse, was a complete board of directors. Bob Walker now heads the group, and serving with him will be Vice President Allison Ralston; Secretary Georgia Carlson; Treasurer Clyde Shumway; and Stephanie Fallcreek, sergeant-at-arms.

• • •

Making the greatest net gain of 1977 was Albany tennis star Cynthia Norman, named "California's Player of the Year, Class B," and "Most Improved Player, Class B" for two consecutive seasons.

Now the star is turning pro with her entry in the Avon Futures Circuit tournaments. She hopes to continue playing the open (Class A) tourneys for the entire season, according to her coach, Jose Morales.

Applications accepted for women deputy sheriff posts

ALBANY — Applications from women who wish to take the examination for deputy sheriff will be accepted by the Alameda County Sheriff's Office prior to March 1, Sheriff Tom Houchins announced today. The examinations are scheduled March 18.

Minimum requirements for applicants are: high school graduate or GED equivalent; age, between 21 and 34; weight, proportionate to height; vision, not less than 20/70 in each eye without glasses, not less than 20/30 with glasses; and possession of a valid California Driver's license.

Local applicants interested in taking the examination may contact the "Affirmative Action Unit" of the Sheriff's Department before the filing deadline. They may contact Deputy Patricia Glaude or Deputy Lou Lozano in person in Room 104 of the Alameda County Courthouse, 1225 Fallon St., Oakland, or by phone at 874-6955.

Sheriff Houchins noted that "Affirmative Action Unit personnel are available to provide information on employment opportunities with the Sheriff's Department to community groups.

Washington's Birthday Sale

Save 10 to 50%

Be early for the best selection and biggest savings on quality home furnishings during this once-a-year event! Use your Breuners Revolv-a-count®, Master Charge® or BankAmericard/Visa® for best selection!

• Partial listing only • All items subject to prior sale
• No mail, phone or C.O.D. • Shop early and often for big values

Sectional
Sale $1188.
Over 10 feet of elegance in this traditional two piece corner sectional. Handsome hardwood frame, padded panels, tuxedo style loose pillowback and pillows. Fantastic savings, but hurry — only one in stock! Reg. 1788, sale priced at 1188.

Lamp Clearance
25% to 40% off
Check out our excellent selection of recent model lamps in table, floor and swag styles. Some have been bumped or bruised, but the slight damage affects only the price, not the quality! One-of-a-kind and discontinued models too. Big savings!

Pictures
10% to 50% off
We have beautiful oils, acrylics and decorator prints you'll be proud to display, and they're priced to clear. Variety of subjects and colors to suit most any decor. Accent your walls and your savings too!

Stoneware
Sale 48. to 79.99
Been looking to set a new table? Now is the time to save on our large selection of stoneware and china in many exciting colors and patterns. All are 45 pc. sets for 8 and include serving platter, cream pitcher, sugar and vegetable. Big savings!

Swivel Rocker
Sale 298.
Comfortable charm in deep turquoise cotton velvet. This carved swivel rocker features buttoned padded back, deep seating comfort and lined kick pleat flounce. This value available at Richmond Breuner's only and just two in stock. Hurry!

Dining Room Sets
20% off
Now is the time to purchase that new dining room you have wanted for so long. Choose from 3 sets that include table, chairs and credenza or china. One available in pecan and 2 sets in white finish. Must see to believe!

Nostalgia Accent Furniture
20% off
Come in and see our great assortment of new "antique" style furniture. Marvelous accents for any room! Bookcases, tables, hat racks and magazine racks are only part of our selection. Limited quantities only!

G.E. Dryer
Sale 178.
Big savings on this G.E. electric dryer now at Breunner's. This sturdy, heavy-duty dryer features timed dry cycle for both regular and permanent press clothes. 3 temperature control settings.
Reg. 199.95 Sale 178.

Occasional Tables
10%-40% off
Great assortment of end, lamp and cocktail tables now at reduced prices. These are special purchases, one-of-a-kind items and discontinued styles. You won't want to miss these bargains! Shop early for best selection.

Bedroom Sets
25% off
Beautiful traditional bedroom groups at untraditional savings! For a limited time only, we are offering 25% off on these lovely sets, all in dark pecan finish. These are savings you won't want to miss.

Carpet
Sale 10.99 sq. yd.
Add warmth and beauty to your home with our elegant nylon plush carpet. Heat set nylon twist "memory" yarn insures strong spring back pile. Choose from 8 terrific colors, enhanced by subtle shading.
Reg. 12.99 sq. yd. Sale 10.99 sq. yd.

Television
Sale 298.
Magnavox 13" color TV in rich walnut finish. Automatic fine tuning and solid state controls for trouble-free viewing. Perfect for den, bedroom or child's room. Hurry in for these special savings!
Reg. 319.95 Sale 298.

Occasional Chairs
From $58.
If you're in need of additional seating for your living or family room, now is the time to shop at Breuner's. We have a big assortment of chairs from quality manufacturers — all at prices you can't turn down! Prices begin at $58.

Towels
50% off
Save 50% and more on thirsty Fieldcrest "Royal Velvet" irregular towels in exciting decorator colors.
Bath, if perfect 11.00 Sale 5.50
Hand, if perfect 6.00 Sale 2.75
Wash, if perfect 2.50 Sale 1.15

Kitchen Curtains
50% off
Add both privacy and that cheerful touch to your kitchen with our specially priced curtains. Many different styles, fabrics and sizes to fit your decor. Not all patterns available in all sizes, so shop early for best selection.

Color TV
Sale 378.
This Zenith 19" color TV is a special buy! Handsome walnut finish, automatic color and solid state chassis. Up front controls and slide volume control make adjustments easy.
Reg. 418.80 Sale 378.

Sofa Sale
From $199.
We need to make room for our new Spring Merchandise, so these sofas must go! Come in and check these low, low prices on a great selection of styles. Loveseats and sofa-sleepers specially priced, too! Shop early for best selection.

Breuners
CREATIVELY FURNISHING WESTERN HOMES SINCE 1856

A special value! Fine china by International
45-pc. set 69.99
Was 79.99 for the 45-pc. set. Four patterns available with hand-applied decorations. Set contains 8 each: dinner plates, cups/saucers, soup bowls, dessert plates; plus vegetable bowl, chop plate, sugar and covered creamer. A beautiful Breuners value!

Breuners Eastshore, Richmond, I-80 at Central Ave., 3254 Pierce, 527-6465; Mon. thru Fri. 9:30-9:00; Sat. 9:30-5:30; Sun. 12-5

Albany Church news

FIRST BAPTIST CHURCH

Sunday at the 11 a.m. service the pastor will bring the second in a series of Studies in the Life of Moses. The message this week will be "The Calling." The Chancel Choir will sing and nursery care will be provided.

Classes for all ages will be held at 9:30 a.m. A period of prayer prior to the worship service starts at 10:50 a.m.

The evening hour will be held at 6:30 p.m. The Lenten Series on Evangelism continues this Sunday. The two youth groups meet in their rooms following the service.

ALBANY CHRISTIAN SCIENCE SOCIETY

"Mind" is the subject for the Bible Lesson Sermon at 11 a.m. next Sunday. The Lesson Sermon will include this statement from "Science and Health with Key to the Scriptures" by Mary Baker Eddy: "Divine metaphysics, as revealed to spiritual understanding, shows clearly that all is Mind, and that Mind is God, omnipotence, omnipresence, omniscience — that is, all power, all presence, all Science. Hence all is in reality the manifestation of Mind." The Reading Room will be open Tuesday from 2 to 4 p.m. The address is 1358 Marin Ave.

CHURCH WOMEN UNITED IN BERKELEY-ALBANY

On Friday, Church Women United in Berkeley-Albany will hold its first meeting under the new slate of officers. Dorothy Henderson, second vice-president, will lead a program in preparation for the World Day of Prayer, March 3, with the theme, "Fellowship in Community," starting at 9:30 a.m. at the Church By the Side of the Road, 2108 Russell St., above Shattuck.

Women of all churches are invited to attend, and, if they wish, to read ahead: Philippians 2:1-11; 1 John: 1-10.

INTERDENOMINATIONAL PRAYER GROUP

Do you want more power in your life? Do you need healing? Do your families need healing? What is the source of all healing and power and life? If these questions speak to you and you have concerns for your families, your community, your church and the world, come and hear and learn about prayer — Intercessory Prayer — for the women of Albany Feb. 23, 10 a.m. to 3 p.m., Albany Methodist Church, Marin and Stannage.

Shelagh McAlpine, founder of Lydia Prayer Fellowship for Women in Great Britain, is coming to spend a day teaching and sharing on the subject of personal power through prayer. She has had a worldwide ministry establishing "prayer cells," in which groups of women (not exceeding 12 in number) meet to pray for local, community and world needs. Music will be provided by Pauline Mills, musician and composer, who has had a ministry in the area of Christian music.

Bring bag lunches — coffee and tea will be served.

UNITED METHODIST CHURCH

On Feb. 19 services will be held at 11 o'clock at the United Methodist Church, 980 Stannage, Albany.

The Rev. David Houston will speak on "The Now Question." The scripture will be taken from Ezekiel, Chapter 33, Verses 12 through 16 and Matthew, Chapter 6, Verses 16 through 21.

Cheryl Berling will be the lay worship leader. The choir under the direction of Sheila Scott will sing "Oh God the Rock of Ages" by M. Dunlop.

At 9:30 every Sunday morning Nina Hazelton will lead a Bible study and prayer group in the education unit of the church.

Each week Sunday School is available for children in pre-school and the early grades. This will parallel the 11 o'clock church service. Children will join the adults in the sanctuary during the first part of the service and then go to their classes. Nursery care will be provided for small children.

ST. ALBAN'S EPISCOPAL CHURCH

The Rev. Warren Debenham, rector, will celebrate Holy Communion this morning at 11:30.

"The Journey of Faith" will be Father Debenham's sermon topic on Feb. 19, the Second Sunday in Lent. He will preach at both services, at 8 and at 10 o'clock, and will also be the celebrant of Holy Communion. He will be assisted by the Rev. Francis Symons, deacon, and Nabeel Jacob, lay reader. Harry Stadum will be the lector, reading from the book of Genesis.

The acolytes will be Bill Reichle at 8 o'clock and Alan Levinson and Kristy Scott at 10 o'clock. Rita Dows, organist and choirmaster, will direct the Senior Choir in the offertory anthem "Jesus Walked This Lonesome Valley." Jake Darner and James Lamb will usher, and the greeter will be Nancy Rompel. There will be a coffee hour after the 10 o'clock service in the parish hall.

February 22 deadline on Proficiency examinations

SACRAMENTO — Persons wishing to take the next California High School Proficiency Examination must register by mail not later than Feb. 22, according to the State Department of Education.

The test itself will be held on March 18.

Of the 69,000 persons who have taken the exam since it was first offered in 1975, 39 percent have passed and received the Certificate of Proficiency, the Department said.

The certificate, awarded by the State Board of Education, is equivalent by law to a high school diploma. Persons who are younger than 18 when they pass the exam, however, must have their parent's permission in order to leave school before regular graduation.

Open to all persons 16 or older, including adults, the exam costs $10 and is given only three times per year.

Information bulletins, which include samples of the exam's practical skills-type questions along with an application form and mailing envelope, are available at all high schools and most public library branches, or by writing to High School Exam, Box 100, Berkeley, CA 94701.

'New Age Art of Light and Music'

OAKLAND — Electronic music by NOVA — the New Age Art of Light and Music, as well as a Japanese shakuhachi performance by Richard Donner will highlight a 3 p.m. Feb. 25 concert in the Oakland Museum's James Moore Theatre.

In the NOVA portion of the program, George Mundy will perform his compositions on electric guitar with electronic processing, as Karl F. Cohen creates multi-media images of light and color to express the music visually.

"Unlike prior art forms incorporating sight and sound," Mundy said, "in NOVA both music and images are strictly arranged and follow each other."

ENGAGED — Plans for the wedding of Catherine Ann Carayanis to Mark Dennis Bidema were announced, recently at a party given at the Richmond home of Mr. and Mrs. Nick Carayanis, parents of the bride-to-be. Catherine Ann, a graduate of Presentation High School in Berkeley, currently is attending the California College of Arts and Crafts. Mark, the son of Mr. and Mrs. Donald Bidema of Danville, was graduated from Pinole Valley High School, and is enrolled at Pasadena College. The couple will be married in August.

Continuate art class

ALBANY — The Albany Park & Recreation Department announced today a new continuate painting and drawing class to be held at Memorial Park Clubhouse on Tuesdays 10 a.m. to 12 noon; the second from 12 to 2 p.m. Both classes start March 7 and extend through April 25.

"The classes are for budding artists. Stressing the basic approaches to drawing and painting, we will observe and draw basic geometric shapes in terms of light, shadow and perspective and apply these shapes to still lifes, landscapes and the figure. The effect and mixing of color will also be approached through basic exercises," according to a department spokesman.

"Through the use of techniques such as stream of consciousness drawing and collage, we will explore our imaginations."

The class fee is $5 for the eight week session, materials are extra. Registrations may be made at the Park & Recreation Department, 1000 San Pablo Ave.

Concert features Wm. Kinderman

BERKELEY — The February 26 and 27 Hertz Hall concerts by the University Symphony Orchestra will feature soloist William Kinderman, winner of the orchestra's 1978 Concerto Auditions, playing Beethoven's Piano Concerto No. 3 in C minor. The performances, under the baton of conductor Michael Senturia, begin at 8 p.m.

Tickets for the February 26 and 27 concerts are available at the CAL Box Office, 101 Zellerbach Hall, on the Berkeley campus

Capwell's contest

A contest offering as its prize a one-week trip for two to the Canadian Rockies was offered today by Capwell's.

Conducted to publicize a sale of soft side luggage, which extends to Feb. 25, the contest is sponsored by Air Canada and UTL Tours Toronto, and may be won by registering in the luggage department of any Capwell's during the luggage-sale period. No purchase is necessary to register.

SHOULD YOU SELL?

WALTER WALLACE

Ever wonder:
What your house is worth?
How much money you will receive
Should you sell or rent your home?
How much equity do you have?
For a no obligation, free home consultation, call
WALTER WALLACE, RED OAKS REALTY
E.C. Plaza; 527-7373—
Eves. 223-1499

PIC 'N PAC
GILMAN ST. & SAN PABLO AVE., BERKELEY
NO SALES TO DEALERS OR MINORS
WE WELCOME FOOD STAMP SHOPPERS
Prices Effective FEB. 21st

SUPER SAVER
DETERGENT
WHITE KING D
Giant Pkg.
89c

SUPER SAVER
COFFEE
M.J.B.
2-lb. Tin
$5.89

MEAT Dept. SPECIALS
FREEZER BEEF
Hanging Weight Approx. 300 Pounds
1/2 BEEF 98c LB.

PRICE EXPLOSION
BEVERAGE
ORANGE CRUSH
GRAPE & STRAWBERRY
6--16-oz. Bottles
79c (+ Dep.)

GROUND BEEF
Fresh Daily (79c Lb.)
3 LBS $2.19

PRICE EXPLOSION
CRISCO
SHORTENING
3-lb. Tin
$1.49

SAVE MORE!
TUNA
BUMBLE BEE
1/2 Tin
59c

SAUSAGE Country Style lb. 69c
TURKEY Wings and Legs lb. 39c
BOILING Beef lb. 49c
TONGUES Fresh Beef lb. 98c
STEW Boneless Beef lb. $1.59
ROAST Pork, Boston Butt lb. $1.09
SAUSAGE Fresh Beef lb. 98c
ROAST Rump (Bone-in) lb. $1.49

SAVE MORE!
EGGS
Extra Large
Dozen
69c

LIQUOR Dept. SPECIALS
Our 3 Locations To Serve You
1. Gilman & San Pablo Ave., Berkeley
2. 10012 San Pablo Ave., El Cerrito
3. 17000-B Willow Pass Rd., Concord

PIC N PAC London Dry
GIN
$2.98 5th

PIC N PAC
SCOTCH
Imported
$3.98 5th

Fresh-Picked PRODUCE
LETTUCE
Iceberg, Large Size
39c Head
PEPPERS Bell, For Stuffing lb. 39c
TOMATOES Small, Juicy lb. 29c
LEMONS Fresh, Juicy 3 for 29c
YAMS Red Velvet 3 lbs $1

SHELF SPECIALS
PIE FILLING COMSTOCK Cherry, 21-oz. 99c
COKE 2 Liter 79c
RICE MAHATMA 2-lb. Pkg. 83c
PANCAKE MIX BETTY CROCKER Complete, 26-oz. 59c
SNACK MIX CRUNCH and MUNCH 6-oz. 59c
CHILI DENNISON'S WITH Beans 15-oz. Tin 51c
TARTAR SAUCE BEST FOODS 6-oz. Jar 45c
SARDINES STAR 4½ oz. Tin 59c
CHINESE FOOD CHUN KING Pack $1.59
NOODLES CHUN KING 5-oz. 49c
BEAN SPROUTS CHUN KING 16-oz. 39c
CHOW MEIN CHUN KING Vegetable, 16-oz. 49c

Simplicity - Elegance
The Classical
DIAMOND SOLITAIRE
from
DeVon's
JEWELERS
Distinctive solitaires in exquisite settings of 14-K white or yellow gold from DeVons.

Radiant
½ Carat
$515.00
Also available in
¼ Ct. Solitaire $260.00
¾ Ct. Solitaire $895.00
Nine Locations To Serve You

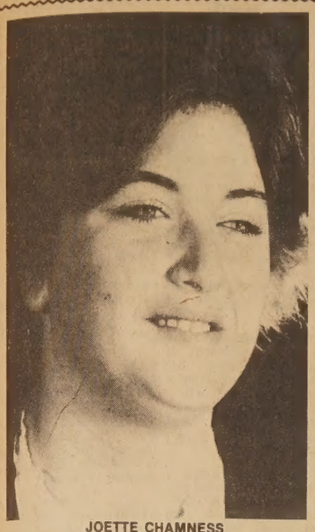

JOETTE CHAMNESS

Athlete of the Week

ALBANY — Albany High School Sophomore Joette Chamness, a member of the girls' varsity basketball team, has been named "Athlete of the Week" after "exhibiting excellent defensive play and rebounding ability" in games against Anna Head, Pacific and San Leandro."

Joette also plays volleyball and softball "and still has a couple of years of varsity play ahead of her."

Albany upsets Piedmont, 63-55, gains playoffs

By STEVE KENNEDY
I-G Sports Writer

Heady David Hohenthal made his last game at Albany High a memorable one.

The senior guard took advantage of a mistimed buzzer Friday night, stealing the ball and racing for a lay-up which clinched the Cougars' 63-55 upset of visiting Piedmont.

The Albany victory, which might have ended the season, instead extended it. The Cougars wound up in a fourth-place tie with San Leandro, a 70-64 loser to Pacific.

Albany gained the playoff bid because of wins in both head-to-head meetings with the Pirates.

The Cougars will face Encinal in the first round of playoffs Thursday night at Marina High. It will be no surprise if they resort to their four-corner offense which they showed the whole game in an 18-17 loss to the Jets two weeks ago.

The delay offense was a factor Friday night, too, but it was not evident early. Albany made its first nine shots, raced to an 18-8 lead and was never caught.

After the Cougars had lost their momentum midway through the third period, coach Doug Kagawa called the inevitable — the four-corner offense. It was not an out-and-out stall, for Albany was attempting the open shots from short range. The Cougars were 26 of 40 from the field (.650).

Very slowly, the taller and more physical Piedmont crept into contention and with 2:11 left, Charlie Gathright's follow shot cut the deficit to 54-49.

Hohenthal sank two free throws for Albany, but Gathright retaliated with two charities for Piedmont. Then the Cougars committed a turnover.

Piedmont, in a considerable hurry, threw the ball out of bounds, but it went off Hohenthal's hands. In the next seven seconds, history was made.

Albany wanted to substitute at the dead ball, but official Jim Kruse did not notice. Instead, he quickly gave the ball to the Piedmont player to throw inbounds. He threw it into play and then the buzzer sounded.

Kruse quickly looked toward the scorer and shook his head, as if to say "No, don't let the substitute enter the game."

Piedmont's Eric Trutner, meanwhile, had been distracted ever so slightly and Hohenthal was there to capitalize on the opportunity. He streaked in for the lay-up and Albany had a 58-51 lead at 1:22.

When the buzzer sounded and Hohenthal stole the ball, he had just one thought. "I hope they don't call it back," he remembered later. The basket stood and Albany went on to win its third straight game after a 1-5 begining in ACAL competition.

"The official had the right to call no play at all," shrugged Piedmont coach Bill Parker, "but the buzzer shouldn't have sounded." The loss was damaging because with a win the Clan could have shared the point with Encinal for the playoffs.

When Albany played Encinal Jan. 31, Kagawa went to four corners immediately because of the Jets' superior physical talent. Piedmont has a strong team, too, but Kagawa opted for a normal sytle of play.

At least for a while. "The past three games, we've executed our offense well," said Kagawa. "That's why we decided to go right at 'em. If we hadn't been playing well, we would have gone to four courners earlier."

Hohenthal, who made 7 of 10 shots, contributed five steals and five assists and was the top scorer on the floor with 20 points.

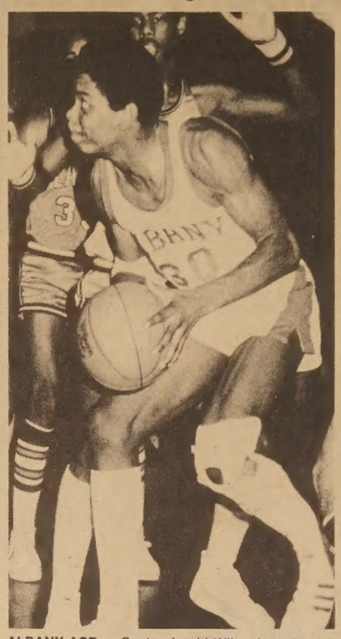

ALBANY ACE — Center Jerold Wiley doesn't take too many shots, but his ability inside helped the Cougars sneak into the ACAL playoffs. He made five of seven attempts Friday night in the 63-55 upset of Piedmont and scored 10 points.

PIEDMONT (55)				ALBANY (63)			
Player	fg	ft	pts	Player	fg	ft	pts
Drasel,f	4	3	11	Pillors,f	6	2	14
Segieden,f	3	0	6	Thomas,f	6	3	15
Gaithrit,c	8	2	18	Wiley,c	5	0	10
Roach,g	5	4	14	Craig,g	1	0	2
Westmnt,g	2	0	4	Hohenthal,g	7	6	20
E.Trutner	1	0	2	Dorsey	1	0	2
Totals	23	9	55	Totals	26	11	63

SCORE BY QUARTERS

Clan (7-3, 15-8)	10	13	16	16	—55
Cougars (4-6, 8-15)	20	14	12	17	—63

Total fouls: Piedmont 16, Albany 11
Fouled out: Roach, Westmont
FTs missed: Piedmont 2, Albany 6

ALAMEDA COUNTY

FINAL

Team	League	Overall
Encinal	8-2	14-8
Piedmont	7-3	15-8
Alameda	5-5	10-12
Albany	4-6	8-15
San Leandro	4-6	8-15
Pacific	2-8	6-16

FRIDAY'S RESULTS
Albany 63, Piedmont 55
Alameda 48, Encinal 47
Pacific 70, San Leandro 64

THURSDAY'S PLAYOFFS
At Marina High
Alameda vs. Piedmont, 6 p.m.
Encinal vs. Albany, 7:30

CATHOLIC

Team	League	Overall
O'Dowd	11-1	22-6
St. Joseph's	10-2	23-5
St. Elizabeth's	8-4	22-6
Moreau	7-4	19-8
St. Mary's	6-6	9-15
St. Patrick's	4-8	15-11
Salesian	1-10	3-20
De La Salle	0-12	4-24

FRIDAY'S RESULTS
Bishop O'Dowd 61, St. Mary's 55
St. Joseph's 78, De La Salle 64
St. Elizabeth's 84, St. Patrick's 66

SCHIGHT'S GAME
Moreau at Salesian, 8 p.m.

TUESDAY'S GAMES
St. Joseh's at St. Mary's, 3:30
St. Patrick's at Salesian, 7:30
De La Salle at Bishop O'Dowd, 7:30
St. Elizabeth's at Moreau, 7:30

FOOTHILL

Team	League	Overall
Campolindo	8-1	15-4
Miramonte	7-2	14-6
Las Lomas	7-3	13-8
Alhambra	4-6	7-13
Liberty	3-6	6-13
Acalanes	3-7	5-15
Del Valle	1-8	5-13

FRIDAY'S RESULTS
Liberty 58, Alhambra 44
Acalanes 63, Las Lomas 53
Miramonte 72, Del Valle 66

TUESDAY'S GAMES
Del Valle at Acalanes, 7 p.m.
Miramonte at Campolindo, 7 p.m.
Las Lomas at Liberty, 7 p.m.

SUPERIOR CALIFORNIA

Team	League	Overall
John Swett	10-0	17-1
Vanden	8-1	15-5
Benicia	5-5	13-8
Delta	5-5	—
Rio Vista	4-6	12-8
Justin	4-6	8-12
Dixon	2-8	8-13
Washington	1-9	3-18

FRIDAY'S RESULTS
John Swett 89, Delta 70
Rio Vista 57, Dixon 55
Benicia 84, Washington 54
Vanden 70, Justin 53

WEDNESDAY'S GAME
Vanden at John Swett, 7:30

2nd 700 series for MacCaughey

By PHIL ALSTON

ALBANY — For the second consecutive week Larry MacCaughey dominated the scoring in the 905 Major League at Albany Bowl, firing games of 248-232-225 for 705 series.

So far, MacCaughey, a recent addition to the Majors' roster, has bowled nine games, all over 200, has two 700 series to his credit in three tries and owns an awesome 230 average.

Despite MacCaughey's heroics, however, his Solano Club last week lost an 18 to 7 decision to Associated Coin Amusements, which featured at 673 offering from Vito Varvaro.

In posting his first 600 set of the season, Varvaro rolled games of 214-235-224.

Meanwhile, Full House improved its first place position by edging J. D.'s Raiders 13½ to 11½. Jack Jordan shot 620 and Al Ochoa 610 for the leaders, while J. D. Grady contributed his best of the season at 655 to top the Raiders.

Mike Linck's 618 helped Acme Printing Ink 18-7 over O & R Vending, while Diablo Bowling Supply, behind George Schaber's 639, was beating Golden Gate Fields 15-10.

In the 870 Commercial League Bob Gherlone powered his way to a 686 cluster on counts of 205-233-248 as D & M Body Shop extended its first place margin with a 17-8 triumph over Parkway Meats.

Several keglers in addition to Varvaro and Grady turned in their best performances of the season.

Leona Haney, 140 average member of the Ladies Handicap loop, registered personal bests of 233—586, and the same can be said for Leonard Catlett, who had 222—586 for Albany Eagles. Mike Evans' 637 in the Foster Freeze Men's circuit was his first 600, and when Ed Wheeler hit for 630 in the Wurld Mixed Fives, he recorded not only his but the league's initial 600. His games were 204-203-223.

George Gee had 648 and Gary Mori 641 to top the Nisei Scratch, while Jerry Laurella's 588 and a 569 by Steve Trathen were best for Sons in Retirement. Randy Tong led Oakland Chinese with 593, and Yosh Maruyama hit the high note for the 184 Club with 619.

New Little League sponsors

ALBANY — Three new sponsors have been added to the Albany Little League's sponsorships during the month of January, according to Larry Eaton, league president.

Nevada Tahoe Tours, at 905 San Pablo Ave., will sponsor the American League Indians, An Other-Termite Company is the new sponsor of the Senior Division Red Legs and Jevon's Plumbing has placed a second Little Leaguer on its sponsor donation contribution. The Albany league fields 23 teams each year which includes four divisions, providing organized baseball for more than 300 Albany youths who range in age from eight to eighteen.

"Since the league operates by volunteers only, there are no salaries or expense accounts and all contributions are tax deductible," Eaton said.

"Additional sponsors are needed for the coming season. Those wishing to contribute may do so by writing to the Albany Little League, Inc., P.O. Box 6003, Albany 94706. Individual associate sponsors are $15 per player, American League teams are $65.00 and National and Senior Division teams are $200. Mary and Joe's Sporting Goods sponsor the Big League team at $350.00.

"First to answer the renewal plea for the coming season was Emil Zignoni, a retired police officer and former league umpire. Others include Jeans Rerity, Discounts' Unlimited, Thousand Oaks French Laundry, Richard Kistner, State Farm, Bayside Press, M. M. Weiner, Jack Munnion, Monarch Manufacturing, Bank of America and Ellis Olson Mortuary. Also, Baskins-Robbins Ice Cream Store, Plaza Electric, Ron Hunt, State Farm, Lukes and Thorman, Berkey Lee Garage, Gersh Photo, Buehrer, Inc., Kay and Mary Yoshioka, Herb Lean, Loyal Order of Moose Lodge #1972, J. Henry Kruse Jr., Pisco's, Mac Gregor Homes and The Round Table Pizza."

Like a good neighbor, State Farm is there.

For Help with All Your Insurance Needs

See
ED APELT
or
ED HERRNSTEIN

1331 Solano Ave., Albany
Phone 526-8566.

STATE FARM INSURANCE
STATE FARM Insurance Companies
Home Offices: Bloomington, Illinois

©Lorillard, U.S.A., 1978

Wait'll you taste Kent Golden Lights 100's.

You won't believe they're lower in tar than all these 100's:

Winston	Pall Mall	Salem	Kool			Marlboro	Merit	Vantage	Virginia Slims
19 MG. TAR 1.3 MG. NIC.	19 MG. TAR 1.4 MG. NIC.	18 MG. TAR 1.3 MG. NIC.	18 MG. TAR 1.3 MG. NIC.	17 MG. TAR 1.0 MG. NIC.	11 MG. TAR 0.8 MG. NIC.	17 MG. TAR 1.0 MG. NIC.	12 MG. TAR 0.9 MG. NIC.	11 MG. TAR 0.9 MG. NIC.	16 MG. TAR 1.2 MG. NIC.

Source of tar and nicotine disclosure above is FTC Report August 1977.
Of All Brands Sold: Lowest tar: 0.5 mg. "tar," 0.05 mg. nicotine av. per cigarette, FTC Report August 1977.
Kent Golden Lights 100's Regular and Menthol—10 mg. "tar," 0.9 mg. nicotine av. per cigarette by FTC Method.

Warning: The Surgeon General Has Determined That Cigarette Smoking Is Dangerous to Your Health.

Club news of Albany area

ALBANY POST 292 AMERICAN LEGION AUXILIARY

The Canasta Club of Post 292's Auxiliary will meet at Marie Flambard's on Friday afternoon.

The regular meeting of the Auxiliary will be conducted at 8 p.m. February 27. The group is seeking volunteers to aid is serving the luncheon at the Legion Area meeting on February 26. Members who can assist are asked to call "Dorothy" at 526-2891 or "Catherine" at 525-4770.

ALBANY-BERKELEY HIGH TWELVE CLUB NO. EIGHT

The Albany-Berkeley High Twelve Club No. 8 will hold its meeting Feb. 20 at 12 noon.

The meeting place is Kirby's in the El Cerrito Plaza. The Speaker: Roland Fairchild who will tell some interesting things about the Modoc Indians.

"We invite all sojourner Masons to attend and enjoy the fellowship of this group," W. E. Beemer, High-12 spokesman, said.

ALBANY CHAPTER 550 ORDER OF THE EASTERN STAR

Albany Chapter 550 O.E.S. will observe "Members Night" Friday with a 6 p.m. dinner at Albany Temple, 533 San Pablo Ave. Josephine Broyles, Conductress and Helen McKenzie P.M. will be in charge.

Norma Farquhar, Worthy Matron and Donald Pape, Worthy Patron will preside over the business meeting. "All members are welcome."

BERKELEY CHAPTER 1538, A.A.R.P.

Berkeley Chapter No. 1538 of the American Association of Retired Persons, will feature Kenneth Kinney, at its meeting on Monday at 10 a.m., at Northbrae Community Church.

Leo Tellefsen, president, will introduce Kinney, who will present a travel slide program, titled "The Colorful Southwest from Phoenix to Monument Valley."

The Berkeley Chapter meets on the third Monday of each month; all persons over 55 years are always welcome to attend.

Following the business meeting and program, there will be a social hour.

BERKELEY ODD FELLOWS LODGE NO. 270

Berkeley Odd Fellows Lodge No. 270 will celebrate its 100th anniversary at a dinner on February 25th at the Lodge Hall. Members of the Albany, Oakland and Berkeley Lodges and the women's Rebekah groups have been invited to attend. A social evening is planned along with displays of ancient regalia, photographs, and historic records. Presentation of longevity pins and door prizes will highlight the evening's entertainment.

Clarence Parent, Arcata, Grand Master of the California Grand Lodge, is expected to make his official visit to the Berkeley Lodge during the anniversary week observance. Other officials of the Grand Lodge have been invited to attend the anniversary dinner.

Established in Berkeley on February 20, 1878, early meetings of the organization were held in a boxcar shunted on a siding of the Southern Pacific rail yards; later in Cornwall's Real Estate office and in a hall above Clapp's store in Berkeley. In 1885 a Lodge Hall of wood frame construction was built at the corner of Addison and Shattuck in downtown Berkeley which housed the organization until 1927 when it moved to the present building on the northwest corner of Fulton Street at Bancroft Way. Extensive remodeling has been carried out in the Lodge rooms during the past year in anticipation of the anniversary observance.

During the peak of its long history, Berkeley Lodge had an attendance of 250-300 members at its meetings. The advent of radio and later television has had serious inroads on attendance of all fraternal organizations and the local Odd Fellows have had similar membership problems. However the benevolent work and friendship continues to be carried out as the members work to carry out the goals of the organization: "assist those in distress, visit the sick, educate the orphan, and help bury the dead." The early members of Odd Fellows groups in this country established sick benefits and insurance plans that were among the first available to California residents.

ALBERITO BPW CLUB

The Alberito Business and Professional Women's Club will hold its monthly dinner session at Kirby's Restaurant, in the El Cerrito Plaza, Tuesday evening. A no host cocktail hour at 6:30 p.m. will precede the dinner.

Judge Jacqueline Tabor, the evening's principal speaker, will discuss "Legislation".

BERKELEY CITY CLUB

The Berkeley City Club will present Clifford Dahl who will show slide pictures of Mexico, the Mayan Ruins of Yucatan, and Guatemala on Tuesday, following the "Family Night Dinner," at 8 p.m.

Dahl has traveled extensively in these countries and expects to teach in Guatemala following his graduation from Laney College.

AFRICAN VIOLET SOCIETY

The African Violet Society of the East Bay, Inc. will meet on this afternoon at 1 p.m. in the Lakeside Park Garden Center in Lake Merritt Park.

Tea and refreshments will be served followed by the business meeting led by the new President, Ruth Peck. The vice president and program chairman, Helene Moresi, has planned a program for Founders' Day honoring the past presidents.

Dorothy Simpson will introduce the honored guests.

"All those interested in growing violets are cordially invited to attend."

CERRITO DE ORO PARLOR 306, N.D.G.W.

Barbara Goldschmidt, Deputy Grand President of Cerrito de Oro Parlor No. 306, Native Daughters of the Golden West, will be the guest of honor at the Valentine Party following regular business meeting to be held at 8 p.m. on February 15 at St. John's Hall, 6712 Portola Drive, El Cerrito. Mary Geraci, president, will preside.

Chairman for the evening Alice Rogers. Assisting are Aileen Lamson, Ethel Murphy and Jo Simon.

BERKELEY-ALBANY YMCA

The 38th Annual Lenten Forum Series for the Berkeley-Albany area will be held in the Berkeley YMCA Palm Room at 2001 Allston Way, on the four Tuesday mornings preceding Easter. This program is sponsored by the Berkeley-Albany Y.M.C.A.

The Reverend Herbert Leslie, Senior Minister of the University Christian Church of Berkeley, is to be the speaker for the series. He had chosen as his theme, "To Empower Persons".

The four weekly breakfast and forum presentations are scheduled from 7:30 to 8:30 a.m., each Tuesday, commencing on February 28 and closing on March 21st.

MARY THOMSON

Student of the Month

ALBANY—For four years Mary Thomson has been involved in practically every musical endeavor at Albany High School. She plays piano, oboe, English horn, sax, and clarinet and glockenspeil. She has played with the marching band, concert band, jazz band, pep band, concert orchestra and pit orchestra for the musicals.

She will be student conductor with the Albany High School Orchestra at its Winter Concert this month.

As Student of the Month, Mary will receive a free dinner and a $10 gift certificate from the local McDonald's, which sponsors the monthly award.

Times Mailbag

Editor
Dear Sir:

On Feb. 4 I received a letter from Albany City Clerk Pat Dempster saying: "I have been notified by a citizen that you still have a No on Recall sign on your property. Please refer to the attached copy of the sign ordinance, Wherein signs must be removed 15 days after an election."

My first reaction was, in the immortal words of singer Gene Pitney: "No, it isn't very pretty/What a town without pity/Can do."

My second reaction was, with apologies to (I think) George Bernard Shaw: "The law is an ass."

My third reaction was: "Who is this so-called citizen and why is he (she) making this recall sign complaint? Doesn't he (she) have anything better to do than spy on the neighbors?"

My fourth reaction was: "Since the recall election took place last November 15, my sign is no longer 'political' as defined in the city ordinance (i.e. "designed to influence the action of the voters"). My sign is a personal protest. It has no bearing on any upcoming election. It does not attempt to influence any action. It is my own way of registering displeasure with the recall election results. The Bill of Rights guarantees me freedom of expression and thought. No local law may violate my First Amendment right. That's the law. I stand on the Constitution. To quote a famous American hero of the Revolutionary War: "Don't tread on me."

JOHN MAYBERRY

Editor
Dear Sir:

Albany's recent purchase and installation of a play structure for Terrace Park was, judging from the heavy use the structure is receiving, the perfect addition to the park.

As a member of a neighborhood committee which explored possibilities and made recommendations for the park, I know I am not alone in thanking Bud Rooney for his cooperation and time in working out a successful solution. I personally met with Mr. Rooney several times and was impressed not only by his expertise but also by his willingness to help. Albany residents are fortunate to have him serving their community.

LOU CAPUTO

'Don't overlook rent credit'

ALBANY — Albany renters who don't have enough taxable income to meet the State requirements for filing income tax returns may be losing $37.

"Every year some low income renters become aware for the first time that they are eligible for the $37 renters credit despite the fact the law has been on the books for a number of year," according to franchise tax board officials.

"Unlike most credits claimed with tax returns, this is not a credit against tax but a refundable amount if there is no tax liability," a tax board spokesman said.

"Prior to 1976 the credit ranged from $25 to $45, depending on the taxpayer's income. For most renters not required to file a return, the credit was $25.

"The requirements are simple," according to Assistant Executive Officer James Gentz. "You must be a California resident and a renter on March 1 of the tax year. You are not eligible if you receive a homeowner's exemption, are claimed as a dependent by another occupant of the rented residence, live in a residence exempt from property tax, or receive welfare payments which include an allowance for housing.

"The eligibility of renters who receive assistance under the Supplemental Security Income Program and the State Supplementary Program (SSI-SSP) is undecided. There is now a class action suit challenging whether SSI-SSP (the Gold Check) actually includes an allowance for housing.

"While eligibility of these claimants will be determined by the courts, no SSI-SSP recipient will receive the credit unless he or she files a Form 540 tax return. The department is holding all such returns pending judicial determination and returns can be filed for 1973 through 1977 if filed before April 15, 1978.

"When the case is settled, the department will notify all claimants. And, if the court decides in favor of the SSI-SSP recipients, refunds will be issued with interest," he concluded.

FIRST BAPTIST
The Church on Solano Avenue
11 A.M.
"THE CALLING"
Studies in the Life of Moses-2
6:30 P.M.
LENTEN SERIES ON EVANGELISM
Bible School at 9:30 A.M.
POWER HOUR, Wed. at 7 P.M.

Win Money... Save Money at Safeway!

Play MILLION $ DOLLAR BINGO!

SAFEWAY SPECIALS PLUS MILLION $$ BINGO... TWO BIG WINNERS!!

We're getting Winners Every Day
Here are some of them:

$1000 WINNERS
Albert Furniss, San Leandro
Carol Breen, Sa. San Francisco
Albert Cebrialn, San Francisco
Gerard Forney, Walnut Creek
Susan Yamashita, Oakland
Louis Rusconi, San Francisco
June Swaral, San Francisco
Rose Hunt, Lafayette
Carlo Bigazzi, San Bruno
Peter W. Muyo, Oakland
Paul Augustine, Saratoga
Tochiko Mosley, Vallejo
Donald E. Reece, Salinas
Toni Boyadjian, Cupertino

$100 WINNERS
Pamela A. Langell, Walnut Creek
Elaine Burlin, Menlo Park
Michelle Mamon, Eureka
Jane Raines, Pittsburg
Donna M. Madsen, Vallejo
Paul Murray, San Jose

ODDS CHART EFFECTIVE JANUARY 15, 1978

PRIZE VALUE	INSTANT GAME	COLLECT GAME	TOTAL PRIZES	ODDS 1 TICKET	ODDS 10 TICKETS	ODDS 25 TICKETS
$1,000	165	165	330	148,485	11,422	5,771
100	500	500	1,000	49,000	3,770	1,885
20	1,500	1,500	3,000	16,334	1,257	629
10	3,000	3,000	6,000	8,167	629	315
5	12,000		12,000	4,084	315	157
1	414,063		414,063	119	9.1	4.5
TOTALS	431,227	5,165	436,392	113	8.7	4.3

These odds are in effect until one month after start. Thereafter, updated odds will be posted on all participating stores and in any newspaper ads.
When the total number of approved winners in any of the above 5 prizes ($1,000-$100-$20-$10-$5-$1), is achieved, then that specific cash prize will be terminated without notice and any cards submitted for that specific prize will be rejected.

TOTAL VALUE OF CASH PRIZES - $1,024,062

NO PURCHASE NECESSARY TO PLAY...
This promotion is available at 275 Safeway Stores in the California Counties including and north of Tulare, Monterey and Kings, and 12 Safeway Stores in Northwest Nevada. This promotion is scheduled to end on April 15, 1978.

Assorted Pork Loin Pork Chops $1.37 lb. SUPER SPECIAL
Corned Beef Brisket Safeway SUPER SPECIAL $1.27 lb.
Blade Chuck Steak U.S.D.A. Choice Grade Beef USDA CHOICE SUPER SPECIAL 88¢ lb.
Beef Rib Roast Large End, U.S.D.A. Choice Grade Beef (Small End, lb. $1.96) USDA CHOICE SUPER SPECIAL $1.66 lb.
Dungeness Crabs Jumbo, Whole, Frozen Fresh Thawed SUPER SPECIAL $1.09 lb.
Small End Beef Rib Steak U.S.D.A. Choice Grade Beef USDA CHOICE $1.98 lb. SUPER SPECIAL
Porterhouse or T-Bone Steak, U.S.D.A. Choice Grade Beef Loin USDA CHOICE SUPER SPECIAL $2.29 lb.
Grade A Turkeys Manor House, Tom, Frozen (Manor House Hens, lb. 65¢) U.S.D.A. A GRADE SUPER SPECIAL 59¢ lb.

SAFEWAY Procter & Gamble 10% CASH REBATE
Procter & Gamble Offers You A Mail-In 10% Cash Rebate On Your Shopping Bill!
(Maximum $3.50)
Mail-In one cash register tape with proof of purchase of any combination of participating brands (totaling at least 36 points) along with the required certificate from Safeway Stores. Check rebate certificate for details.

Peanut Butter Jif, 18 oz. (Worth 6 points) $1.15
Cake Mix Duncan Hines, Layer, 18½ oz. (Worth 4 points) 75¢
Brownie Mix Duncan Hines, Double Fudge, 23 oz. (Worth 8 points) $1.35
Potato Chips Pringles, 8 oz. (Worth 6 points) 99¢

Items and prices in this ad are available February 15, 1978, thru February 21, 1978, at all Safeway Stores in the following counties: *Solano, Napa, Sonoma, Marin, Contra Costa, Alameda, San Francisco, San Mateo, Santa Clara, Monterey and Santa Cruz. *Prices not effective in Vacaville or Fairfield. Sales in retail quantities only.

SAFEWAY

Peanut Butter Skippy, 18 oz. SUPER SPECIAL Save 16¢ 99¢
Cheerios Breakfast Cereal, 15 oz. SUPER SPECIAL Save 8¢ 99¢
Orange Juice Bel-air, Frozen Concentrate, 12 oz. SAFEWAY SPECIAL Save 6¢ 83¢
Chunky Soup Town House, Chicken or Beef, 19 oz. SAFEWAY SPECIAL Save 6¢ 59¢
Tea Bags Lipton, 48 ct. SAFEWAY SPECIAL Save 8¢ $1.25
Crackers Sunshine, Hi Ho, 12 oz. SAFEWAY SPECIAL Save 8¢ 69¢
Garbage Bags Kitchen Craft, 4 gallon, 30 count SAFEWAY SPECIAL Save 10¢ 79¢
Paper Towels Teri, 3-ply, roll SAFEWAY SPECIAL Save 7¢ 65¢
Hawaiian Punch Fruit Flavored Drink, 46 oz. SUPER SPECIAL Save 10¢ 59¢
Catsup Del Monte, 32 oz. SUPER SPECIAL Save 6¢ 79¢
Liquid Detergent Joy, For Dishes, 22 oz. SUPER SPECIAL Save 18¢ 79¢
Dog Food Pooch Royal, 14½ oz. SUPER SPECIAL Save 20¢ 4 for $1
Super Soft Bread Mrs. Wright's, Long Loaf, 1½ lb. SUPER SPECIAL Save 17¢ 3 for $1
Cherry Pie Bel-air, Frozen, 24 oz. SAFEWAY SPECIAL Save 10¢ $1.13

Russet Potatoes U.S. #1 10 LB. BAG 58¢ SUPER SPECIAL
Yellow Onions U.S. #1 lb. 12¢
Egg Plant Large Size each 39¢
Tangelos Jumbo Size 3 lbs. $1
Grapefruit Ruby Red, Florida Indian River 4 for $1

Items and prices in this ad are available February 15, 1978, thru February 21, 1978, at all Safeway Stores in the following counties: *Solano, Napa, Sonoma, Marin, Contra Costa, Alameda, San Francisco, San Mateo, Santa Clara, Monterey and Santa Cruz. *Prices not effective in Vacaville or Fairfield. Sales in retail quantities only.

YOU'LL LOVE OUR SPEEDY DEVELOPING SERVICE!

YOUR SPECIAL STORE SAFEWAY

New Marlboro Lights 100's

Lighter in taste. Lower in tar.
And still offers up the same quality
that has made Marlboro famous.
Also available in king size.

The spirit of Marlboro in a longer low tar cigarette.

Warning: The Surgeon General Has Determined That Cigarette Smoking Is Dangerous to Your Health.

Kings: 12 mg "tar," 0.7 mg nicotine av. per cigarette, FTC Report Aug.'77
100's: 12 mg "tar," 0.8 mg nicotine av. per cigarette by FTC Method.

Times Classified Ads

Classified Advertising Rate (20 words or less) $2.95

All ads run in the Albany Times and Thousand Oaks Times for the one price — Ads payable in advance

May be placed at 1247 Solano Avenue before 4:00 p.m. on Monday.

CLASSIFIED INDEX

1. Real Estate
5. Lots
6. Real Estate Exchanges
10. Income Property
11. Professional Services
12. Business Opportunities
13. Commercial Property
14. Real Estate Wanted
18. Loans
24. Rest Homes
25. Rentals
28. Business Rentals
30. Rentals Wanted
31. Insurance
35. Help Wanted
38. Work Wanted
40. Miscellaneous For Sale
44. Tailoring
49. Miscellaneous Wanted
50. Special Services
52. Autos For Sale
54. For Your Auto
60. Announcements
62. Personals
65. Lost and Found
68. Rides
70. Pets
73. Instructions
75. Personal Services
77. Equipment Rentals
80. Services
85. Home and Garden
87. Obituaries
90. Too Late To Classify

1—REAL ESTATE

Cutie Pie
Two-bedroom 1-bath, large living room & formal dining room with new carpeting throughout. All aluminum windows. Will sell fast at $57,900. After hours call Merritt Thomas 525-3040 or Bill Sindel 524-0376.

View Home
You can't beat this charming home in Richmond Annex, 5-room 2-bedroom rustic bungalow. Patio off dining room, stove, drapes included. Exterior painted in 1977 and priced at $59,500. After hours call Jean or Bill Sindel 524-0376.

Albany Spanish Type
Six-room 3-bedroom 1-bath with 2-room one-half bath cottage in rear for teenager or in-law. Carpets, drapes & stove are included. Upgraded kitchen. Priced at $69,500. After hours call Merritt Thomas 525-3040 or Jean Sindel 524-0376.

Jeans REALTY
"Satisfaction! Our only product."
1484 Solano Avenue 524-8508

OPPORTUNITY KNOCKS!
Imagine finding a beautiful 3 bedroom 2 bath contemporary home for just $56,500! Especially when its just 2 blocks away from the magnificent new Hilltop Shopping Center, with its Mall, ice rink, theater, and many new shops. Living room opens onto a lovely patio and secluded garden. There's a fine electric kitchen with refrigerator and dishwasher. Easy financing on conventional, FHA or GI. Ideal for family home, but excellent as long-range rental investment property. Call for information.

SAN PABLO COMMERCIAL
Ideal for office, financial institution, or professional, this 1720 square foot space is located in Albany's Town Centre, just ½ block from Buchanan access to freeway and Civic Center. Parking available in 60 car parking lot. A smaller office also available in the Center.

JEROME BLANK REALTY
1530 Solano Avenue, Albany
526-7603 526-4215
Evenings — 525-4490 — 524-7158

• **718 WASHINGTON AVE., ALBANY**
Lots of space to work in this 2-bedroom Spanish style home. Downstairs rumpus room with wet bar and second bath. Needs TLC, but priced right. $60,000. Evenings, Mr. Hays, 235-5869.

• **HOPKINS ST., BERKELEY**
Two-bedroom plus, nice patio in a beautiful Westbrae home. Near schools, shopping and transportation. $57,500. Evenings, Mr. Freels, 525-4001.

Headington & Freels
1566 SOLANO AVE. 527-6365

MARVIN GARDENS REAL ESTATE
845-2000

ESSENCE OF BERKELEY
Courtyard street. 2 bedroom home in terrific condition with hardwood floors, fireplace and wonderful dining room with built-ins. Flexible financing $55,500.

ALBANY
OWNER LEAVING THE AREA and must sell this tastefully homey 2 bedroom residence. Extras include rumpus room and wine cellar. $59,950.

PRIME LOCATION
Charming 2 bedroom. Close to Memorial Park. Full basement. One attached garage. Owners anxious to sell. Eves Bob Flynn 527-4695.

NEAR TERRACE PARK
Price reduced to $63,950. Spic and Span 2 bedroom home. Forced air heating, remodeled kitchen, Charm Galore. Eves Al Caruso 527-3769.

CALL US FOR A FREE ESTIMATE OF VALUE

COMPASS REALTY
367 Colusa Ave.
Kensington
527-8180

SPECIALS

1) 2 bedroom, 1 bath, living room with fireplace, lovely kitchen, a workshop and attached garage located in Albany on a tree lined street. Estate sale, priced $72,500. After office hours call Rita Smith 527-3517.

2) Home on a quiet Cul De Sac with functional living features. Richmond View section with a panoramic marine view. Priced to sell at $59,950. Eves call Rita Smith 527-3517.

3) 2 bedroom, 1 bath MacGregor home located in North East Richmond. Call today for an inspection. Priced at only $49,950. Evenings call Rita Smith 527-3517.

4) A great home with 4 bedrooms, living room with fireplace, dining room and 2 baths, also large lot. A real buy in Richmond View. Price $79,950. After office hours call Gene Wagg 527-5805.

DAVID N. ROBINSON
REALTOR
1300 Solano Ave, Albany
525-8900

1—REAL ESTATE

CLOSE TO PLAZA
AND Solano Shopping. 3 bedrooms, 1 bath, all nice size rooms. Added bonus: full basement for hobbies or pool table, etc. Asking $71,000.

PANORAMIC VIEW
2 bedrooms plus den, 1¼ bath, in El Cerrito's best location. Added goodie too: Beautiful heated swimming pool, goes with property. All for $74,500.

CUTIE PIE
2 bedrooms plus huge rumpus room for the family, that entertains. Minimum yard upkeep, with a nicely kept patio. AEK sharp-sparp-sharp. Asking $74,500.

ANNEX
Duplex with view, high up in the El Cerrito hills. Big view out of both units. 2 bedrooms, 2 baths in owners unit, 1 bedroom, 1 bath in lower unit. Asking $99,500. Evenings call 526-0666 or 526-4584.

MIDWAY REALTY
527-3500

NEW LISTING — RICHMOND ANNEX ON HUNTINGTON
2 bedroom, dining room, fireplace. Remodeled kitchen by master carpenter-owner. Immaculate. $49,950. Vern Sutcher 526-8044 or 527-6003 eves.

SUTCHER REALTY
1660 Solano Ave.
526-8044

NEW LISTING
Charming rustic Albany 2 bedroom cozy cottage with warm paneling, beams, bright kitchen, fireplace. Call Flora Ayers 524-9106.

PRUTER REAL ESTATE
1549 Solano Ave.
527-3607

PRICE REDUCED
Dramatic Modern in secluded setting. Arch, designed. 3 bedrooms, 3 baths. Top location. Eves call 525-8727.

ELLIS CO.
Realtors
527-3030
1753 Solano Ave.

FOR SALE BY OWNER
1038 Curtis
Walking distance to shops, transportation, Marin School. 2 sunny bedrooms, view from modernized kitchen, tile bath, Lanai Patio in yard. Move in Condition. $65,000. Call 525-5882. OPEN SATURDAY, SUNDAY, MONDAY 1-5.

12—BUSINESS OPPORTUNITIES

BEAUTY Salon for sale. Good Albany location. Call 758-3642 after 6 p.m.

25—RENTALS

Two bedroom Albany home, garage, basement, two children & pet ok $335.00.
One bedroom Albany apt. in four-plex, close to bus & shopping $215.00.
Two bedroom El Cerrito apt. carpets, drapes, quiet neighborhood. $225.00.

WM HOPPE REALTOR
525-1314

25—RENTALS

ALBANY, 2 bedroom house, stove, carpeting, garage, small yard. Convenient location. Available March 1. Couple preferred. References. Lease $300 month. 524-6095.

ALBANY—$425. Small family home. Two bedrooms plus den, two baths. Living room w-fireplace. Sunny Kitchen. Stove, Refrigerator, dishwasher, washer, dryer. Garage, small enclosed yard. Accept (1 or 2) children. Absolutely no pets, no motorcycles, no waterbeds. Year Lease, 525-2625.

EL CERRITO apt. $285. Sunny small two bedroom, upper 6 unit family apt. Electric Stove, refrigerator, dishwasher. Off st. parking. Accept one preschool child. Absolutely no pets, no motorcycles, no waterbeds. Year lease. 525-7462.

LARGE dry basement with sink for storage or workshop. $110. month. Large garage for storage or workshop. $50. month. 524-1788.

SMALL Albany rental. Good location 254-4622.

28—BUSINESS RENTALS

ALBANY Center near El Cerrito Plaza. Office $175. month. Sunny atmosphere, palm trees, parking. Mr. Burke, 283-8883.

30—RENTALS WANTED

MARRIED, professional couple (30's) seeks large one/two bedroom apt. Albany or North Berkeley area. $225. month. References available. 843-1310.

35—HELP WANTED

REAL Estate office manager wanted by long established office; for confidential interview call secretary 524-2738.

ELECTION Workers wanted, for April 11. One day only. Inspectors $31.50, Judges and Clerks $28.50. Must be registered voter of the City of Albany. Contact City Clerks Office, 1000 San Pablo Avenue, Albany, Ca 94706, or call 644-8523.

40—MISCELLANEOUS FOR SALE

HARRAH'S TAHOE
(9 Hour Turnaround)
$14.70 Round Trip
$8.00 Cash Bonus
$4.00 on Sat. Arrival
1:00 P.M. Daily
Solano & San Pablo
Albany, Ca.
NEVADA TAHOE TOURS
905 San Pablo Ave.
Albany
526-6600 527-6636

RENO TRIPS
Sat. & Sun.
(9 hour turnaround)
$20 Round Trip
$24 Refund Value
(12. cash, 2 meals, etc.)
Overnighter March 15
$28 Round Trip
$45 Refund Value
Fares & Refunds subject to change
M. Ricketts — T. Cagaanan
525-2602 — 524-1948
$5.00 Discount for Groups
SHANNON FUN TOURS

MOVING? Spring Cleaning? Settling an estate? I buy old fashioned furniture, housewares, tools, jewelry & miscellaneous. One item to a housefull. 526-8396, 525-9436.

40—MISCELLANEOUS FOR SALE

REMOVE spots and residue left behind from other cleaners. Rent RINSENVAC steam cleaner at Pike's Electric Appliance, 377 Colusa Ave., Kensington, 526-6349.

FOR Sale: 2 lots, Sunset View Cemetery. E. Dickinson, Rt. A, Box 154, Lower Lake, Ca. 95457.

TRASH & TREASURES SALE
Thursday, March 2; 10:30 a.m.-3 p.m. Berkeley City Club Foundation, 2315 Durant Ave., Berkeley.

MOVING Sale-Antique Oak Buffet, Dining set with buffet & 6 chairs, water bed, hide-a-bed, sectional, etc. 525-3445.

40—MISCELLANEOUS FOR SALE

RARE BUY. Heavy steel wardrobe, $75. Heavy steel file or storage cabinet, $85. Both for $150. Also bathroom 4 piece group (dressing table, stool, large mirror and hamper) $45. Cash. 525-4222.

49—MISCELLANEOUS WANTED

MOVING? Spring Cleaning? Settling an estate? I buy old fashioned furniture, housewares, tools, jewelry & miscellaneous. One item to a housefull. 526-8396, 525-9436.

52—AUTOS FOR SALE

VOLVO 1225 B18, 1964 rebuilt engine, 1977 steel belted radials. $1500. Call Nellie, 525-6180 or 954 Stannage, Albany.

73—INSTRUCTIONS

LEARN Japanese Karate. Albany YMCA. Monday, Wednesday, Friday. Free kids class 5:30 p.m., Adults 6:30 p.m. 527-2022, 525-4447.

PUBLIC NOTICE

NOMINEES FOR PUBLIC OFFICE

NOTICE IS HEREBY GIVEN that the following persons have been nominated for the offices hereinafter mentioned to be filled at the General Municipal Election to be held in the City of Albany, the 11th day of April, 1978:

CITY COUNCIL
CLAYTON G. BERLING
ANDREW W. HEFFERNON
WILLIAM A. LEWIS
RAY F. BIETZ
LOUIS L. GEORGE
DR. MICHAEL G. SONNLEITNER
ROBERT H. GOOD
CHIEF OF POLICE
JAMES R. SIMMONS
CITY ATTORNEY
LAWRENCE D. SALER
ROBERT J. ZWEBEN
MEMBER, BOARD OF EDUCATION
BONNIE CEDIEL
DEBBIE A. ROSANO
PEGGY J. THOMSEN
DANIEL C. SAULSBURY
KAY RABIN
MICHAEL P. MICHELL
WILLIAM WAGNER
JEAN B. G. TENRET
PATRICIA A. DEMPSTER
City Clerk
2072A—Publish February 15, 22, 1978

RESOLUTION NO. 78-1

A RESOLUTION OF THE COUNCIL OF THE CITY OF ALBANY PROVIDING THAT A CERTAIN PROPOSAL TO AMEND THE CHARTER OF THE CITY OF ALBANY BE SUBMITTED TO A VOTE OF THE QUALIFIED ELECTORS OF THE SAID CITY.

THE COUNCIL OF THE CITY OF ALBANY DOES RESOLVE AS FOLLOWS:

That the Council deems it necessary and desirable to propose an amendment to the Charter of the City of Albany; that the Council hereby proposes, on its own motion, that the following proposal be submitted to the electors of the City of Albany for their approval or rejection at the general municipal election to be held on April 11, 1978; said proposal amendment is as follows:

PROPOSED CHARTER AMENDMENT NO. 1

That the Charter of the City of Albany be amended by deleting from Section 49(k) the following sentence:

"Every appointee must, within six (6) months of certification of permanent appointment, reside not more than fifteen (15) air miles from the intersection of San Pablo and Marin Avenues, Albany, California," and substituting instead the following:

"Every appointee must, within six (6) months of certification of permanent appointment, reside not more than thirty-five (35) air miles from the intersection of San Pablo and Marin Avenues, Albany, California."

BE IT FURTHER RESOLVED that the foregoing proposed Charter amendment be published in the "Albany Times," a newspaper of general circulation within the City of Albany, which newspaper is hereby designated for that purpose, and such publication shall be completed not more than sixty (60) days nor less than forty (40) days before the date of the election herein provided for.

JOYCE A. JACKSON
Mayor of the City of Albany

RESOLUTION NO. 78-1
Passed and approved by the Council of the City of Albany, this 9th day of January, 1978, by the following votes:
AYES: Councilmembers Howell, Lucma and Mayor Jackson.
NOES: None.
ABSENT: None.
Witness my hand and the seal of the City of Albany, this 9th day of January, 1978.
PATRICIA A. DEMPSTER
City Clerk
2065A—Publish Feb. 8, 15, 1978.

Prepare to repel boarders such as ants, other pests

OAKLAND — A common pest often found in California homes is the ant. With winter weather upon us, ants enjoy the comfort of indoors where it is dry and where a source of food may be found.

Chuck Brasiel, Bay Area District Chairman of Pest Control Operators of California, Inc., warns homeowners to keep foods tightly covered and shelves and floors free of food particles to thwart invasion and contamination.

The area official of PCOC, a statewide non-profit trade association, states that ants can be controlled and the best source of prevention is to seal up all cracks in a home whereby these pests can gain entry.

Brasiel also states that there are several species of ants which bother man. The major pest in California is the Argentine ant which rapidly reproduces large colonies and thrives where other species cannot survive.

The Argentine ant is the most frequent house invader. It is often found on ornamental plants where it herds and milks aphids. It will also bite man.

Other species prevalent in California include the California fire ant, well known for its bite and sting; carpenter ant, largest and only one found nesting in wood; California harvester ant, also a biter and known for its crater-like nest in yards, but rarely found indoors; the velvety tree ant, fond of biting picnickers; odorous house ant, dark and small, invades homes and has foul odor when crushed; and the thief ant, which lives with and eats the young of larger ants.

If there is an ant problem, the PCOC area official recommends these additional steps to gain control:

Trace a busy column of ants to the colony's nest. This will likely be indoors only with the fire ant, odorous house ant and thief ant, though the Argentine ant will occasionally nest in a potted plant.

The latter, extremely adaptable, will normally harbor in the ground under buildings, sidewalks and stepping stones or under shrubs and trees where the soil is slightly damp.

When the nest is located, spray thoroughly with an EPA approved insecticide specifically identifying the control of ants.

If the nest can't be found, perimeter treatment of a house will keep ants out. This includes spraying or dusting up the bottom of first floor windows and treating a three-foot border strip of soil.

With inside nests of ants, spray around moldings, in closets and around conduits, light fixtures and switch plates.

With odorous house ants, spray behind switch plates and around conduits, television antenna lead-in, gas pipes and any break in a wall.

With thief ants, spray conduits, shelves, under areas of sinks and any cracks or crevices.

The carpenter ant is not only other ant which will invade a home. It does not nesting sites in wood, but seeking the nest, look for open burrows in wood or areas and for pencil-like shavings.

Where infestation is severe, or when the homeowner cannot control infestation within one week, the services of a licensed pest control operator may be required.

As part of a widespread consumer education program, PCOC has published a booklet on how to deal with common household pests and how to prevent and combat infestation.

"Consumers Guide to Household Pests" may be obtained free of charge by writing Pest Control Operators of California, Inc., P.O. Box 20276, Sacramento, CA 95820.

PUBLIC NOTICE

FICTITIOUS BUSINESS NAME STATEMENT
FILE NO. 25950
THE FOLLOWING PERSONS ARE DOING BUSINESS AS:
SZERLIP and GRAHAM
1434 Ventura Ave.
San Pablo, CA 94806

SIGURD L. SZERLIP
1434 Ventura Ave.
San Pablo, CA 94806
JACK D. GRAHAM
2900 Buena Vista Way
Berkeley, Ca 94720
This business is conducted by a general partnership.
Signed: SIGURD L. SZERLIP
JACK D. GRAHAM
CERTIFICATION
I hereby certify that the foregoing is a correct copy of the original on file in my office.
Dated: Jan. 16, 1978
RENE C. DAVIDSON,
County Clerk
By: Guice, E.
Deputy, County Clerk
2060A—Jan. 25, Feb. 1, 8, 15, 1978

FICTITIOUS BUSINESS NAME STATEMENT
FILE NO. 26316
The following persons are doing business as:
SHANNON FUN TOURS
MARY E. RICKETTS
1260 Brighton No. 203
Albany, Calif. 94706
ELEUTERIO CAGAANAN
1205 Santa Fe
Berkeley, Calif. 94706

This business is conducted by a general partnership.
Signed: Mary E. Ricketts
This statement was filed with the County Clerk of Alameda County on Feb. 8, 1978.
CERTIFICATION
I hereby certify that the foregoing is a correct copy of the original on file in my office.
Dated: Feb. 8, 1978
RENE C. DAVIDSON
County Clerk
By: P. Forsythe
Deputy, County Clerk
2073-A—Feb. 15, 22; March 1, 8, 1978

NOTICE TO CREDITORS
SUPERIOR COURT OF THE STATE OF CALIFORNIA FOR THE COUNTY OF CONTRA COSTA
Estate of
MADELINE MARIE SIMONSEN
Deceased
No. 208393-7
NOTICE IS HEREBY GIVEN to the creditors of the above named decedent that all persons having claims against the said decedent are required to file them, with the necessary vouchers, in the office of the clerk of the above entitled court, or to present them, with the necessary vouchers, to the undersigned at JACK C. RUNNION, Attorney at Law, Professional Law Corporation, Professional Building, Suite 125, El Cerrito Plaza, El Cerrito, California 94530 which is the place of business of the undersigned in all matters pertaining to the estate of said decedent, within four months after the first publication of this notice.
Dated: January 16, 1978
SALLIE MILLANG and
DONALD NELSON
Co-Executors of the Will of the above named decedent
JACK C. RUNNION
Attorney at Law
Professional Law Corporation
Professional Building,
Suite 125
El Cerrito Plaza
El Cerrito, California 94530
524-3161
Attorney for Co-Executors
2061-A—Jan. 25, Feb. 1, 8, 15, 1978

PUBLIC NOTICE

NOTICE
Any arguments to proposed charter amendments for the April 11, 1978 election, shall be submitted no later than February 16, 1978, 5:00 p.m., to the office of the City Clerk, 1000 San Pablo Avenue, Albany, Ca. 94706. This includes arguments for or against proposed charter amendments.
PATRICIA A. DEMPSTER
City Clerk
2066A—Publish Feb. 8, 15, 1978.

NOTICE OF HEARING
NOTICE IS HEREBY GIVEN that the Board of Supervisors of the County of Alameda has declared its intent to establish an Adult Day Health Planning Council for Alameda County. This Council may be established to develop an Adult Day Health Care Plan and review applications submitted by non-profit providers for licensure as Adult Day Health Care Centers. A hearing on this matter has been scheduled for Tuesday, February 21, 1978 at 10 a.m. in the regular meeting room of the Board of Supervisors, Fifth Floor, Alameda County Administration Building, 1221 Oak Street, Oakland, California 94612.
BY ORDER OF THE BOARD OF SUPERVISORS OF THE COUNTY OF ALAMEDA, STATE OF CALIFORNIA, this 2nd day of February, 1978.
JACK K. POOL
Clerk of the Board of Supervisors of the County of Alameda, State of California
2067A—Publish Feb. 8, 15, 1978.

NOTICE TO CREDITORS
Superior Court of California, County of Alameda No. 208857. Estate of Esther A. Klein, also known as Esther Appelonia Klein, Deceased.
Notice is hereby given to the creditors of the above named decedent that all persons having claims against the said decedent are required to file them, with the necessary vouchers, in the office of the Clerk of the above entitled court, or to present them, with the necessary vouchers, to the undersigned at the office of Cecil N. Lavers, Attorney at Law, 1057 Solano Avenue, Albany, California 94706, which is the place of business of the undersigned in all matters pertaining to the estate of said decedent, within four months after the first publication of this notice.
Robert V. Klein, Executor of the will.
Cecil N. Lavers
1057 Solano Ave.
Albany, California
Attorney for the executor
2068A—Publish Feb. 8, 15, 22, Mar. 1, 1978.

Obituary

Belle M. Bennett

ALBANY — Services for Belle May Bennett, a longtime resident of the city, are being held at 2 a.m. today in the Drake Room Chapel of Ellis Olson Mortuary.

A native of Sacramento, Mrs. Bennett died Sunday.

Survivors include a daughter, Marilyn Pace of Glen Ellen; a sister, Annie Miner of Colfax; and four grandchildren.

Services will be conducted by the Rev. Wm. Debenham and cremation will follow at Colfax Cemetery, Colfax.

PUBLIC SERVICE DIRECTORY

PAINTING & DECORATING
Our 5th year in your neighborhood. Long lasting paint jobs, wood restoration, wall papering, color consultations free, etc.
Free Estimates 848-4970

PUBLIC SERVICES DIRECTORY

A—Instruction

LEARN TO DRIVE
We'll teach you what you should know. What's expected of you. The SAFE and PROPER rules to drive by.
BERKELEY Driving School
524-5321, Eves. 283-3838

B—Special Services

ALBANY TELEVISION
Sales-Service
Factory Trained — Specializing in RCA, Zenith and Motorola
Color—B&W—Stereo
"THERE'S NO SUBSTITUTE FOR KNOW-HOW"
Phone 526-9177
1150 SOLANO

RC HOUSEPAINTING
Lic. No. 323460
Small reputable company. Skilled workmanship. Come see our work in the Solano area.
841-3358 or
841-6500 Ext. 162
Free Estimates

B—Special Services

FARNEL CONSTRUCTION
General Contractors
Remodeling, alterations and new construction. Phone eves 526-0915 for free estimates.
License No. 282387
Financing Available

FIREPLACES
Remodeled, Repaired, Corrected, Spark Arresters
Lic. No. 327662
ROY ANACLERIO Fireplaces
526-7555

Joe's Auto Glass Shop
Safety Glass
Insurance Claims Given
Prompt Attention
636 San Pablo Ave.
524-5268

Home Repair and Maintenance
Plumbing, Electric, Carpentry, Deadlocks Installed! Free Estimates
524-7055

B—Special Services

ELECTRIC
Service & Supplies
Free Estimates
OR
25% off retail for homeowner and do-it-yourselfers.
PLAZA ELECTRIC SERVICE
527-5373
Lic. #248462
BankAmericard-Master Charge

GARDENING
COMMERCIAL & RESIDENTIAL
JOHN GOTELLI
527-8538

TRIMMING, PRUNING
LAWNS INSTALLED
YARD CLEAN UP
526-3798

WINDOWS
Old Wood Sash Replaced with Modern Aluminum
FREE ESTIMATES
524-7055

B—Special Services

ESSER PLUMBING CO.
Sales and Service
• Water Heaters • Thermostats • Stoppages Cleared
Service Is Our Business
P.O. BOX 7005
For Day or Nigh Calls
Phone 525-3163

CARPENTRY CREATIVE DECKS FENCES, REMODELING
Exc. Local References
15 Years Experience
Roger Garner
524-1431

GEORGE BROWN SANDBLASTING
Blasting at Yard
1100 Fourth Street
Berkeley
Free Estimates
524-8952

ELECTRICAL
Large or Small Jobs
Lower Rates
Bonded—Work Anywhere
License No. 139932
Free Estimates
524-8583 or 525-0146

B—Special Services

BILL'S HAULING
Light moving, shrub trim, general clean-up and trash removal.
845-5957

Oscar's Hauling Service
Since 1930. Free Estimates
• Rubbish & Trash Hauling
• Basement, Attic
1041 Peralta Ave., Albany
527-2267

ED'S HOUSE & CARPET CLEANING
Carpets, upholstery cleaned, steamed or shampooed. Walls and windows washed. Floors waxed.
529-2015 or 529-2731
Free Estimates

C—Automotive

HAVE A WELDING OR MACHINING PROBLEM?
CALL Larry Baum
MONARCH
• Welding-Machining
FIX-IT SERVICE
—Local and Convenient—
Call Us Today 524-5?
1218 Santa Fe Near Gilman

E—Home and Garden

HEATING
Air Conditioning
Sheet Metal Work
• ESTABLISHED 1932
State License 218711
GRANHOLM
Sheet Metal Work
PHONE 525-5?
501 San Pablo, Alb

GENERAL HOME REPAIR
Remodeling - Kitchen & Bath
Tile & Plumbing
FREE ESTIMATES
CALL DOMINIC
527-2087

Rigid controls in ABAG cities?

By NORMAN COLBY

"The Bay Area's governments must adopt numerous unpopular proposals for regional land-use controls or else suffer from the imposition of "severe federal sanctions."

This was the bad news received by members of the Association of Bay Area Governments during a public hearing following an all-day meeting Feb. 8 at the Hotel Claremont.

The federal sanctions could include "intervention," funding cutoffs and a "freeze on new industrial growth."

The land use controls, part of the air quality provisions of the proposed "Environmental Management Plan," have drawn the most criticism in several hearings leading to a decisive ABAG vote April 6.

The controls would limit future economic growth to existing core cities or areas through adoption of such regulations as denial of new sewer and water service connections in suburban areas. Purpose is to limit automobile commuting and resultant exhaust pollution.

ABAG members were told by Jim Ryerson of the State Air Resources Board staff that the Bay Area's environmental plan, costing $4.3 million, will fail to meet tough amendments to the federal Clean Air Act unless the land-use controls are included.

If the land-use provisions are omitted, he said, reading a letter by Mary Nichols, the ARB vice chairman, the result will be "severe federal sanctions," including "... withholding of federal funds for transportation projects other than those beneficial to air quality, the loss of Environmental Protection Agency grant funds, a ban on the construction of major industrial pollution sources and new industrial growth, and a wide range of restrictions on the use of other federal monies."

Furthermore, the state official said, if ABAG fails to adopt land-use and other provisions, the state will be "compelled to modify the plan to the extent necessary to meet the federal mandates."

The plan as it stands, containing more than 50 policy recommendations for air and water quality, solid waste and water supply, would meet state and federal requirements, he added.

The state official's warning came nearly two months before the April 6 ABAG meeting in San Jose where members, all of them elected officials of Bay Area city and county governments, will cast separate ballots on each recommendation. Approved recommendations will go to Sacramento and Washington, D.C.

During the day, a succession of speakers urged complete deletion of the land-use controls, including Contra Costa County Supervisor James Kenny, representing that county's board of supervisors.

Other speakers spoke for and against the plan, some of them asking for postponement of the schedule of deliberations and the final vote, April 6.

One speaker for the Coalition of Labor and Business claimed that the land-use controls would produce only a four to seven-percent improvement in air quality and only after 25 years.

The League of Women Voters presented a statement "strongly" supporting the land-use controls and most provisions of the entire plan.

ALTA BATES — Frances Hanna of Kensington, left, was elected president of the Alta Bates Foundation Associates (ABFA) at the organization's annual meeting. Mrs. Hanna received congratulations from Flora North, center, and Peggy Graupner, both of Berkeley. Other ABFA officers elected are Betty Boulware, first vice president, John Ott of Berkeley, second vice president; Esther Glenn, secretary; and Midge Brewer, treasurer.

Bank of America $295,000 scholarship program opens

SAN FRANCISCO — Total building permit authorizations in 16 Northern Coastal counties climbed to a record $3.7 billion during 1977, up 35 percent from the $2.7 billion level of 1976.

Gerald McIntyre, vice president and administrator of Security Pacific Bank's Real Estate Finance Department in San Francisco, said that a very strong boost from the area's nonresidential sector complemented significant homebuilding gains during the year. "While the residential sector posted a respective gain of 26 and 31 percent in single-family and multifamily construction, the nonresidential sector registered a huge 54 percent increase during 1977 — primarily due to substantial gains in commercial construction."

McIntyre based his report on data compiled by the bank's research department for the current issue of the bank's monthly publication, "California Construction Trends," which this month features the 1978 nonresidential construction outlook.

Homebuilding permits issued during 1977 totaled $2.4 billion, up 27 percent from the $1.9 billion level of the previous year.

"Single-family home permits totaled $1.8 billion last year," he said, "up over one-fourth from the $1.4 billion 1976 mark. Permits for multiple dwelling units — duplexes, triplexes and apartments — totaled $379 million last year, a gain of 31 percent over the $289 million level of 1976."

Home remodeling accounted for the balance of Northern Coastal California's residential sector and, at $248 million, declared a 29 percent gain from the $193 million recorded during the previous year.

Reviewing the nonresidential side, McIntyre reported that Northern Coastal California's 16-county region totaled $1.3 billion in 1977, an impressive 54 percent surge from the $845 million of the previous year.

The banker also noted that, for the month of December, 1977, total building permit valuations reached $364 million, up 17 percent from the $312 million November level.

Senior citizen news

By STEPHANIE FALLCREEK and MARTY ROSMAN

Today — Adult classes continue every Wednesday — individual classes start at 9:30, noon and 2:00, featuring interesting subjects — plan to attend some of them — they're free to seniors. The dinner at 4:00 will feature oven-fried chicken, and at 4:15 Albany historian Catherine Webb speaks on California history.

Thursday — Today will be packed with a full program of activities. Dr. Moschetti will hold his monthly foot clinic at 9:30, and the bingo game starts promptly at 10:30. At 11:30 we sing favorite songs, and the Social Security consultant will meet with individuals to answer any questions. The Valentine and bi-monthly birthday party starts at noon, with socializing and cards in the afternoon. Salisbury steak for dinner, and a musical group will entertain at 4:15.

Friday — Draw and paint with the art class at 10:00. The Community Service Group meets at 10:00 also to work on charity projects. Keep up your bridge skills at the 12:30 bridge party. Fried fish and sauce for dinner — remember to call well ahead for the daily dinner reservations!

Saturday — Leo Vuosalo's new class "Cultures and Countries" continues at 9:30 (have you visited this interesting class yet?). Saturday bingo at 11:45 as usual. The stitchery group works on their projects in the library during the morning. Dancing for everyone from 2 to 5 (it's fun — give it a try!). The Saturday night dances continue at 8:00 — $1.50 at the door, including refreshments. Come and dance to the live music from "the golden years" of the 30's and 40's!

Sunday — Quiet day at the Center. We open at noon for cards, coffee and conversation. This is a good time to drop by the Center and get acquainted with the building and the activities that you can take part in during the week. You can also practice your dance steps with Jean next door from 2 to 4.

Monday — Washington's Birthday is celebrated today, so the Creative Writing class will not meet and the Center will open at 10:30 for visiting and a cup of coffee. The whist party starts at noon. A special dinner will be served at 3:30, featuring chicken cacciatora, salad, garlic bread, and coffee and cake — $1.00 at the door, and limited to 50 people, so reservations are necessary (call to see if there are places left). The evening exercise class has been cancelled.

Tuesday — SPECIAL DAY AT THE SENIOR CENTER!! Sam Dows' income tax consultants will be with us all morning (9 to noon) to answer questions and assist with your tax return problems. This is your opportunity to get the help you need with your return free of charge. More consultation dates are scheduled for March and April, but try to attend today and get your return in early! Exercise class at 2 as usual. Another special note!! Starting tonight, a new contracted catering service will be providing the dinner at 4. We expect that the quality of the food will show an improvement, but we are not sure of the menu for the first few days of their operation. Your activities calendar menu may not be accurate for the rest of February. Call ahead for an updated menu. Marion Caruso and her accordion with entertain after supper. FLASH! A beautifully wrapped five-pound bar of Ghirardelli chocolate will be raffled off at the Valentine-birthday party on the 16th (it's on display in the activities room) — tickets 25 cents or 3 for 50 cents from Marty or Bertha.

Museum to show animated films

OAKLAND — Ultrafilm, The Oakland Museum's monthly showcase for innovative and experimental films, will present an evening of animation featuring prize-winning films by several Northern California animators at 8 p.m. Feb. 24 in the Museum's Lecture Hall.

For further information readers may call 273-3005. The Lecture Hall is on the first level of The Oakland Museum, which is located at 1000 Oak St., one block from the Lake Merritt BART station.

1977 sets record for North Coast building

ALBANY — Local high school and community college students this week are entering the competition for $295,000 in cash awards in Bank of America's two annual scholarship programs.

Some 300,000 graduating seniors from virtually every high school in California will compete for more than $210,000 in the Achievement Awards program, and more than 150,000 second-year students from California's 101 community colleges will vie for $85,000 in cash in the Community College Awards program.

Faculty committees in each high school are now selecting top students in four general study areas—fine arts, liberal arts, science and mathematics, and vocational arts. The individual school winners will compete March 28 with students from neighboring schools in semi-final zone events. Zone winners in Northern California will then move on to five regional finals and the chance to win one of 20 first place awards of $1,000 each. Second and third place winners each receive $750 and $500 respectively. All other finalists receive $250 awards.

In the Community College Awards program, faculty committees are selecting top students to represent their schools in four fields — business, science-engineering, social science-humanities, and technical-vocational. These students will compete March 29 in area events. Winners in Northern California — two in each of the four categories — then move on to the finals April 27 in San Francisco. Finalists in each field there earn top awards of $2,000 each. Second place students win $1,000 each and third place winners receive $500. All other finalists receive $250.

"The two programs are designed to recognize and honor students whose scholarship, leadership and sense of civic responsibility show the most promise for future success and service to society," program coordinator Lee Gomez said. "Scholastic ability is certainly a major factor in the selection of winners, but participation in school and community activities also is evaluated. We want to show student achievement on as broad a basis as possible."

This is the 30th year for the Achievement Awards and the 25th year for the Community College Awards. "Through the years," Ms. Gomez said, "the program has changed a great deal. Student participation has expanded, the number of awards has increased and new elements have been added to reflect the development and growth of the state's school systems."

'Attach W-2 forms properly'

SACRAMENTO — California taxpayers in a hurry for their state income tax refund should properly attach their W-2 forms before mailing the return.

A Franchise Tax Board spokesman said many taxpayers are ignoring instructions to attach the W-2 lengthwise along the left side of the state Form 540.

"The result," said Chief of Operations Ray Mills, "is a slowdown in processing the tens of thousands of returns arriving daily. This means a delay in refunds."

The state requirement this year is different from the federal, and that seems to be confusing many taxpayers, Mills said.

He explained that California adopted its system to reduce the time for verifying and recording taxpayer information.

Mills asked taxpayers to please check page 3 of the instruction booklet and attach the W-2 correctly.

KING TU RESTAURANT
1335 Solano Ave.
ALBANY 525-2285
CLOSED WEDNESDAY
Chinese Mandarin – Szechuen Peking
Cuisine Lunch & Dinner
Reasonable Prices • The Best Service
BANQUET ROOMS AVAILABLE
Hours: Mon. Thurs. 11:30-9:30, Fri. & Sat. 11-12
M. Sun 4:30-9:30

King Tsin Restaurant
1699-1701 Solano Ave., Berkeley
NORTHERN CHINESE FOOD
Lunch 11:30-2:30 Dinner 4:30-9:30
Sundays 4:30-9:30
Private Rooms Available
CLOSED TUESDAYS

SUPER STOP MARKET
747 San Pablo Ave., Albany 525-5575
BUDDY ROGERS SUPER STOP MEAT
ProTen "The Mark of Tenderness" FOR PROTEN INC., PRETENDERING PROCESS
GROUND CHUCK
Lean ground Fat content Approx. 22-25%
$1.39 lb.
PORK SPARE RIBS
Fresh, Lean Small Sides lb. 1.39
LUNCH MEATS Assorted Varieties lb. 1.79
PORK ROAST Fresh Loin End, Approx. 3-4 lb. lb. 1.79
CORNED BEEF Lean Beef Round lb. 1.49
POTATOES U.S. No. 1 Russets 10 lb. Bag 55¢
FRESH PRODUCE
BELL PEPPERS Large Stuffing Size 4 LBS $1
YELLOW ONIONS U.S. NO. 1 MEDIUMS Lb. 10¢
GRAPEFRUIT RED RUBY 10 FOR $1
GREEN ONIONS FRESH DAILY 10 Bunches $1
COFFEE M.J.B. 2 lb. Can $5.99
KLEENEX 200 Count 59¢
TUNA Chicken of the Sea 6½ oz. can 69¢
CAT FOOD Kal Kan 6½-oz. Seaside & Simmer Supper 5/1.00
SPAGHETTI SAUCE Hunt's Prima Salsa 15½ oz. 53¢
SCOTT TOWELS Jumbo Size 63¢
CRISCO OIL 24 oz. Jar 99¢
7-UP 6 Pak, 12 oz. Cans 1.19
PLASTIC BAGS Mr. Neat, lawn trash or kitchen 99¢
CATSUP 32 oz. Bottle 79¢

JAY VEE
MUG ROOT BEER Reg. 6 for 95¢ 11-oz. Bottles 6 FOR 39¢ Plus Deposit
7-UP Regular or Sugar Free 6-½ Liters Reg. $1.25 69¢ Plus Deposit
The Best Buy in Quality Vodka ... why pay more!
JAY VEE 90° PROOF VODKA 1¾ Liter 8.99 Quart 4.95 Fifth 3.99
SMIRNOFF 90.4 Proof VODKA Fifth 6.05
Both Quality Brands Available at a 10% Case Discount
SEBASTIANI PREMIUM WINES Mountain Burgundy, Mountain Chablis, Mountain Vin Rose REG. 3.29 2.99 Half Gallon
Case of 6 Half Gals. — $16.50 May Be Assorted!
WEIBEL GREEN HUNGARIAN No shortage at Jay Vee of this highly popular varietal Wine Magnum 4.99 2.99 Fifth
10% Discount on 6 Magnums or 12 Fifths
Prices Effective Wed., Feb. 15th thru Sun., Feb. 19th
In Case of Error the Lowest Consumer Price Will Prevail
We Reserve the Right to Limit Quantities to Normal Retail Amounts.
JAY VEE WINES & LIQUORS
PINOLE 2975 Pinole Valley Rd.
FOSTER CITY 1088 Shell Blvd. Charter Square Shopping Center
EL CERRITO 10560 San Pablo Ave. Jay Vee Center
BERKELEY 1316 University Ave.
EL SOBRANTE 3374 Dam Road Fry's Shopping Center
SAN PABLO 13108 San Pablo Ave. Bubb's Center
ALBANY 759 San Pablo Ave. Corner of Washington
MONEY ORDERS • BLOCK AND PARTY ICE

'Explorations in Art' class offered by city

ALBANY — A class titled Explorations in Art is being offered by the Albany Park and Recreation Department.

"Purpose of these art and drawing classes is to give the student artistic experience — to expand and enhance his awareness of his environment and himself and to provide the necessary tools for the process," according to an APRD spokesman.

"This class will be an introduction to the exciting variety of art materials. Included will be water color and acrylic painting, charcoal and pencil drawing, collage and constructions from found and discarded materials. Both group and individual projects will be encouraged.

"Art Fantasies will also be taught. This class will be working with vivid imaginations, dreams and fantasies, the class will create unique vehicles for self-expression.

Explorations In Art and Art Fantasies will be included in the eight week session for six to nine year old children on Mondays, at Memorial Park Clubhouse starting March 6, 1978 through April 24, 1978, 3 p.m. to 5 p.m.

Class fee is $4 per session and materials are extra. Class instructor is Gloria Trout, Bay Area artist and community art organizer. She currently is an intern at the Mexican Museum in San Francisco.

A similar class is scheduled for children 10 to 16 years old, who will meet on Tuesdays from 3:30 to 5:30 p.m. in the Memorial Clubhouse. This course starts on March 7 and extends through April 25. The fee is four dollars per session and materials are not included. Gloria Trout also instructs this class.

Students may register at the Park & Recreation Department, 1000 San Pablo

PARK and SHOP Discount Food Markets

SAVE EVERY DAY ON FOOD!

Park and Shop Open 10 a.m.-7 p.m. Monday, Feb. 20, Washington's Birthday

SUPER DISCOUNT VALUE — $1.29 VALUE — QT. JAR Mayonnaise $1.09 — BEST FOODS (Additional Jar $1.19)

SUPER DISCOUNT VALUE — $1.59 VALUE — Coca-Cola 6 FOR 99¢ — TAB, FRESCA OR COKE 12-oz. TINS

SUPER DISCOUNT PRICE! CRACKERS — SUNSHINE HI-HO 83c VALUE — 12-oz. PKG. 69¢

SUPER DISCOUNT PRICE! TOWELS — TUF 'N READY 73c VALUE — JUMBO ROLL 59¢

SUPER DISCOUNT PRICE! CHERRY PIE — LLOYD HARRIS $1.53 VALUE FROZEN — 26-oz. PIE $1.19

SUPER DISCOUNT PRICE! CLAMS — GORTON'S 85c VALUE CHOPPED OR MINCED — 6½-oz. TIN 63¢

SUPER DISCOUNT PRICE! NAPKINS — ZEE PAPER 31c VALUE — 60 CT. PKG. 23¢

SUPER DISCOUNT PRICE! TUNA — BUMBLE BEE 69c VALUE CHUNK STYLE — No. ½ TIN 59¢

SUPER DISCOUNT PRICE! PEANUTS — FRANKLIN 89c VALUE DRY ROAST — 8-oz. JAR 79¢

SUPER DISCOUNT PRICE! JUICE — TREESWEET REG. OR PINK 95c VALUE GRAPEFRUIT 6-oz. — 6 PACK 79¢

JUICE — TREESWEET $1.12 VALUE ORANGE 6-oz. — 6 PACK 99¢

HAIR SPRAY — Final Net Non Aerosol — $1.69 Value 4-oz. 88¢

COOKIES — N.B.C. Chips Ahoy — 99c Value 13-oz. PKG. 89¢

MUFFINS — New Oroweat Orange Marmalade — 69c Value 6 PACK PKG. 49¢

FRESH EGGS — SYLVESTER LARGE GRADE AA (Nulaid Lg. Gr. AA Doz. 69c) — DOZ. 67¢

INST. COFFEE — Maxwell Americana — $4.99 Value 10-oz. JAR $4.49

COFFEE — Maxwell House — $6.29 Value 2-lb. TIN $5.99

JUICE — Sunsweet Prune 85c Value 32 oz. Bottle 69¢

FARM FRESH PRODUCE

TOMATOES — LARGE SIZE. FIRM, RIPE — lb. 29¢

PEPPERS — Large Size Bells. Green Thick Meat — lb. 29¢

PINEAPPLES — Large Size Grown In Hawaii — each 79¢

MUSHROOMS — Large Size, Fancy Hot House Grown — lb. $1.29

ONIONS — U.S. No. 1 Yellow — 3 LBS 29¢

POTATOES — U.S. No. 1 OREGON RUSSETS — 10 lb. CELLO BAG 58¢

CHUCK ROAST — U.S.D.A. CHOICE — TENDER CENTER CUTS — lb. 89¢

FRESH CUT-UP FRYERS — California Grown Pan Ready — 66¢ lb.

YOUNG NORBEST TURKEYS — U.S.D.A. 'A' GRADE — 69¢ lb.

FRESH GROUND BEEF — 100% Beef Does Not Exceed 30% Fat — 69¢ lb.

CROSS RIB ROAST — BONELESS SELECTED U.S.D.A. CHOICE BEEF — $1.59 lb.

BONELESS CHUCK ROAST — SELECTED U.S.D.A. CHOICE BEEF — $1.49 lb.

NEW! ALLEN'S KRISPYLEAN — 50% LEANER THAN AVERAGE BACON 12 oz. pkg. — 99¢

GALLO ITALIAN SALAME — 8 oz. CHUB — $1.49

FRESH PORK LINKS — SAUSAGE BY JAMES ALLAN — lb. $1.49

BEEF BACON — A BREAKFAST TREAT BY JAMES ALLAN — 12 oz. pkg. $1.29

COOKED SHRIMP — GREAT FOR COCKTAILS OR SALADS — lb. $4.49

BEEF SOUP BONES — FOR GREAT SOUPS — lb. 19¢

LOW, LOW FROZEN FOODS

MOORE'S $1.45 VALUE Onion Rings 24-oz. PKG. $1.09

TASTE O SEA 97c VALUE Sole Dinner 9-oz. PKG. 69¢

TASTE O SEA SEAFOOD $1.19 VALUE Dinners 9-oz. PKG. 99¢

JOHN'S $2.15 PREMIUM SAUSAGE Pizza 22-oz. PKG. $1.79

CHUN KING MEAT, SHRIMP, CHICKEN 79c VALUE Egg Rolls 6-oz. PKG. 65¢

LOW, LOW PRICES

$2.67 VALUE 25c OFF DEAL PACK Dynamo 64-oz. YOU PAY $2.09

PALMOLIVE 99c VALUE 10c OFF DEAL Liquid 'D' 22-oz. YOU PAY 73¢

PALMOLIVE $1.29 VALUE 13c OFF DEAL Crystal Clear 35-oz. YOU PAY 99¢

43c VALUE 5c OFF LABEL Irish Spring 5-oz. BAR YOU PAY 29¢

BAGGIES 59c VALUE SANDWICH Bags 80 Ct. PKG. 47¢

LOW, LOW FROZEN FOODS

GORTON'S BATTER FRIED $1.29 VALUE Fish 'n Chips 14-oz. PKG. $1.19

GORTON'S $1.53 VALUE BATTER FRIED Fish Kabobs 16-oz. PKG. $1.39

GORTON'S BATTER FRIED $1.95 VALUE Fish Sticks 14-oz. PKG. $1.75

LENDER'S 65c VALUE PLAIN, ONION, EGG Bagels 12-oz. PKG. 53¢

NATURAL SUN 53c VALUE ORANGE Juice (12-oz. Tin 79c) 6-oz. TIN 2 FOR 85¢

LOW, LOW DAIRY PRICES

BISCUITS — Hungry Jack 49c Value — 10-oz. Tube 39¢

COTTAGE CHEESE — Carnation-Berkeley Farms — Pt. 65¢

ROLLS — Pillsbury Crescent 61c Value — 8-oz. Pkg. 49¢

YOGURT — Carnation-Berkeley Farms — ½ Pt. 27¢

CHEESE — Kraft $1.07 Value American, Pimento Singles 8-oz. 89¢

ICE CREAM — (Qt. $1.09) — ½ gal. $1.99

PARK and SHOP Discount Food Markets

OUR PRICES SAVE YOU MORE!

1850 SOLANO AVE. • BERKELEY • 2655 TELEGRAPH AVE.

FOOD STAMP SHOPPERS ARE WELCOME AT PARK & SHOP!

Prices Effective Seven Full Days Through Tuesday, February 21, 1978. No Sales to Dealers.